

Be A Blum Certified Carpenter

Enroll for Skill Development Course - A unique training for quality installation

PRODUCT
MEMO



Since 2009, Blum has been offering a free training programme called Skill Development Course (SDC) for carpenters and designers. Trainees are given a thorough grounding in the proper installation of TANDEMBOX plus, TANDEMBOX intivo/antaro, AVENTOS, TANDEM, CLIP/CLIP top and SERVO-DRIVE.

Customers who purchase Blum products are advised to hire only carpenters that are certified by Blum. In order to improve your skill set and gain the confidence of your clients, enrol for the SDC programme available at the Blum Training Centre. To learn more about the course, contact Blum South East Asia.

What will you receive after the training:

- A certification card, with your name, photo and a list of courses that you have completed and passed.
Note: It is your responsibility to show this card to your client before commencement of work.
- Installation materials for reference.
- A certificate for the course that you have completed.
- You will be listed as a Blum's certified partner on connect.blum.com and on the Blum iPad app.
- You will receive a special price when you purchase any of Blum's assembly devices.

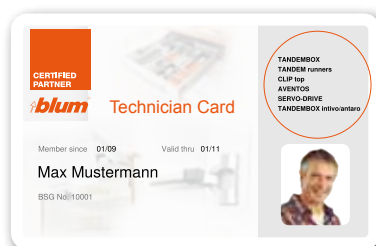

This certification card is only given to skilled carpenters who had successfully undergone a Blum training. The product course listed in the card will depend on the course the carpenter has completed and passed.

i

Benefits of being a Blum Certified Carpenter



- You have an up-to-date knowledge on installing modern hardware like Blum. This gives you an edge over non-certified companies/carpenters in the industry.
- Your company and your carpenters will enjoy the benefit of being listed as a Blum Partner on our B2C website, connect.blum.com, which receives an average of 100 visits a day.
- Due to your exposure on connect.blum.com and on our iPad app, your company will be recognized for being a Blum partner. Potential customers can easily contact you as your website is linked to ours.
- Your customers will have the confidence to hire you and your carpenters because they know that you are a Blum certified Partner.
- You will get the privilege to attend Blum's continuing education programme. This will give you and your carpenters the latest information on Blum's existing and upcoming products.

Below are assembly devices that you will need to accurately install Blum hardware.

Universal drilling template

- For marking or pre-drilling the fixing holes of front fixings including gallery, drawer back and base (only METABOX quick assembly version C15) as well as for AVENTOS front fixings

Assembly possibilities:

AVENTOS, TANDEMBOX intivo, TANDEMBOX plus, METABOX, TANDEM

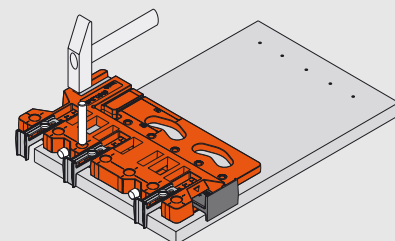
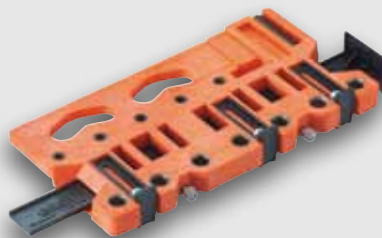

Article No.

ZML.0040

Normal price

RPNA*

Blum Training Centre - Special Price

RPNA*

Template for mounting plates

- Template for drilling the fixing positions for mounting plates
- Template for transferring door measurements to the cabinets

Assembly possibilities:

AVENTOS HF, CLIP top BLUMOTION/CLIP top, MODUL hinges

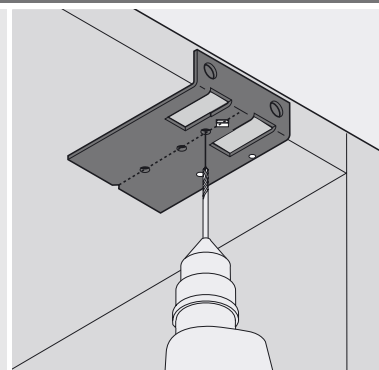

Article No.

65.5310

Normal price

RPNA*

Blum Training Centre - Special Price

RPNA*

Universal individual template

- Template for pre-drilling the fixing positions for cabinet profiles, lift mechanisms, mounting and adapter plates
- Template can be used with assembled and unassembled cabinets

Assembly possibilities:

AVENTOS, CLIP top BLUMOTION/CLIP top, MODUL, TANDEMBOX intivo, TANDEMBOX plus, METABOX, TANDEM

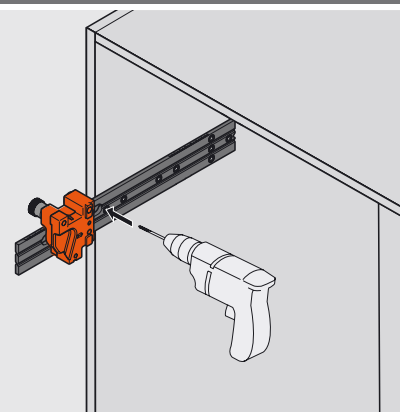

Article No.

65.1051

Normal price

RPNA*

Blum Training Centre - Special Price

RPNA*

RPNA* - Retail Price Not Available for your country