

LEGRABOX

Ordering and planning information

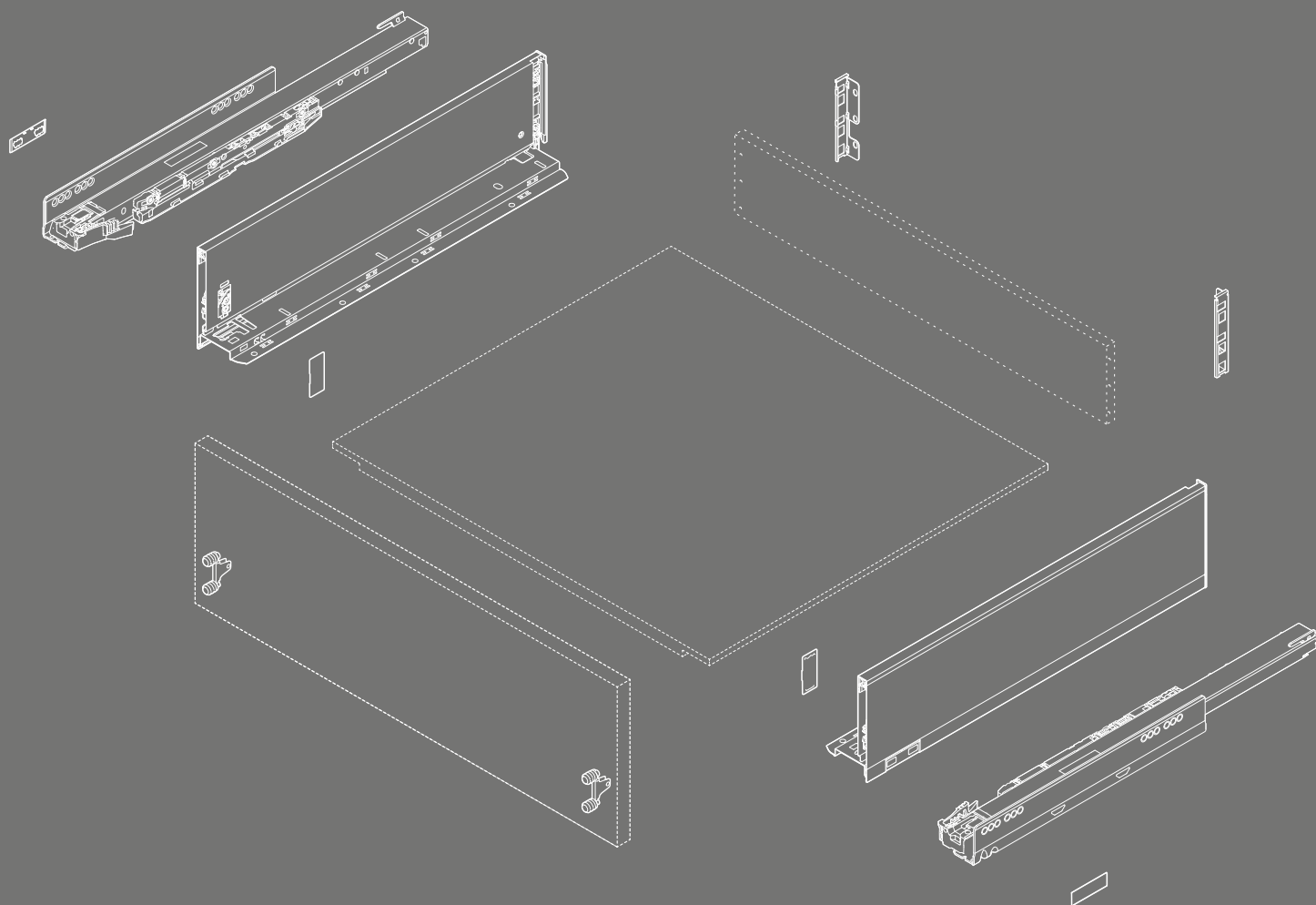

Turn your inspiration into a reality: myLEGRABOX

Transform living space into design space. Think design: outside and in. Get new ideas for innovative furniture concepts from all over the world and turn your inspiration into unique furniture. No matter what inspires you – LEGRABOX gives you endless possibilities to channel inspiration into design. What is more, you can make your furniture as simple or bespoke as you wish. Join us on a journey of discovery!

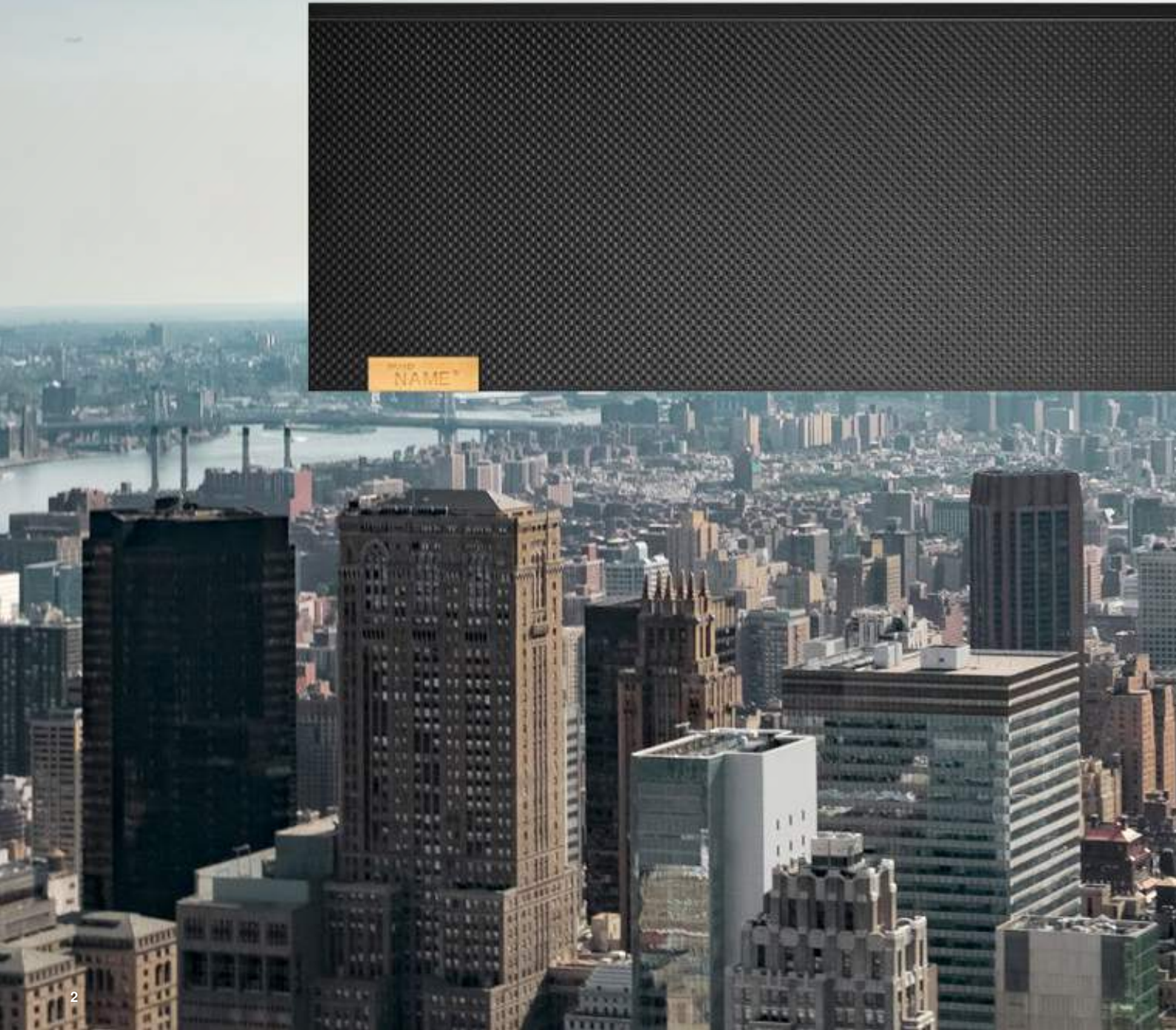
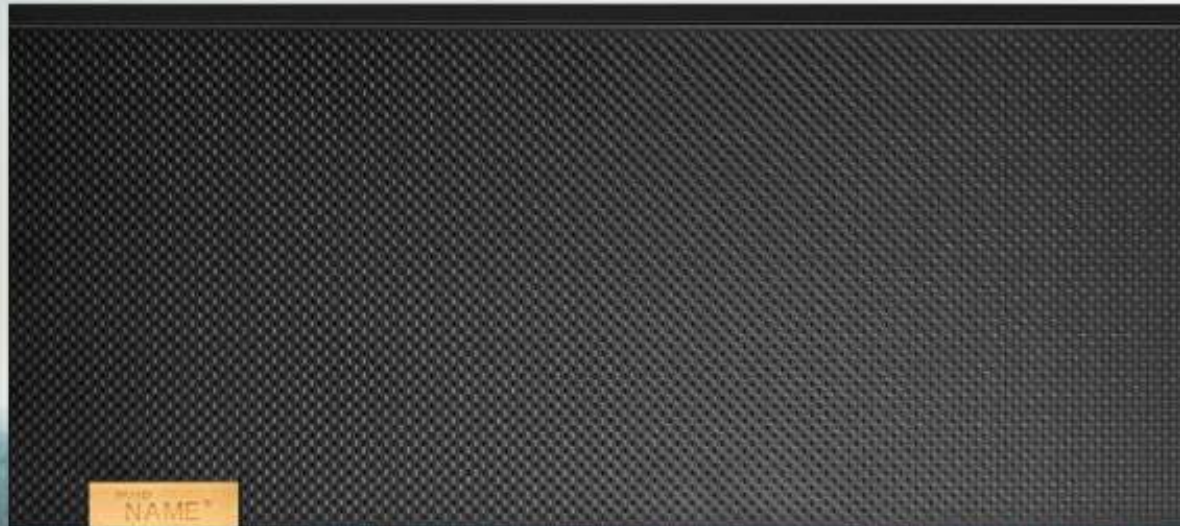

Contents

4	Overview of product range
8	Drawer – height N
12	Drawer – height M
16	Inner drawer – height M
20	Drawer – height K
24	Inner drawer – height K
	High fronted pull-out – height C
28	– LEGRABOX pure
30	– LEGRABOX free
	Inner pull-out – height C
34	– Front piece with design element
40	– Front piece with gallery
46	Sink pull-out – height M
	Sink pull-out – height C
50	– LEGRABOX pure
56	– LEGRABOX free
60	High fronted pull-out – height F
64	Design options
74	Accessories
79	Cabinet profile fixing
80	Assembly devices
82	SERVO-DRIVE
114	TIP-ON BLUMOTION
118	TIP-ON
119	AMBIA-LINE

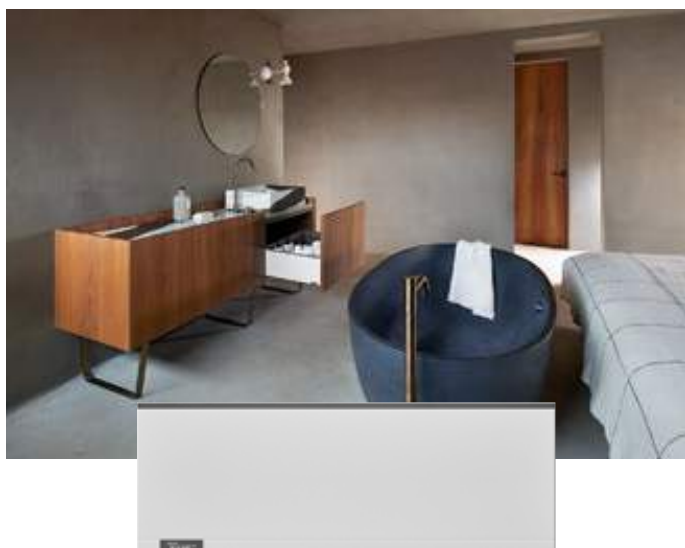
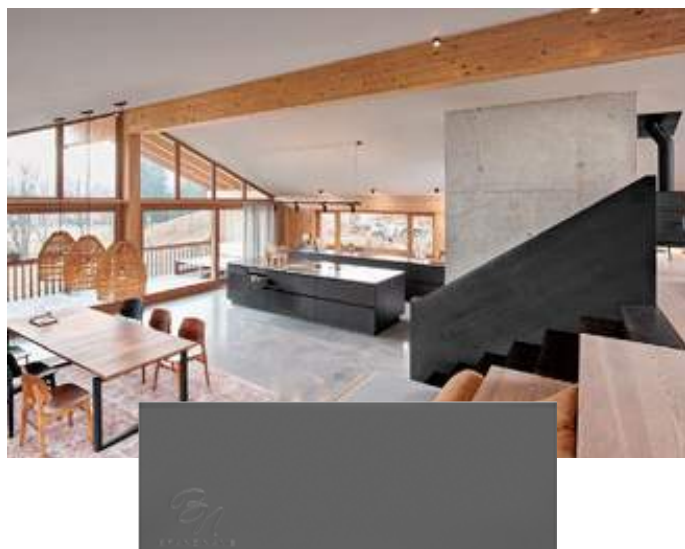

As simple or bespoke as you wish

How special do you want LEGRABOX to be? You have three design levels to choose from. LEGRABOX pure and LEGRABOX free offer a selection of standard colours and a premium look in anti-fingerprint stainless steel. Go one step further with the LEGRABOX special edition. This colour coordinated collection features incredible looks based on carbon black matt. Experience the ultimate in design freedom with LEGRABOX individual. Mix colours and materials, use printing, laser texturing and embossing options to customise drawer sides – the freedom is yours. Give free rein to your creativity. Different terms and conditions apply to the different design levels. Blum checks the feasibility of customised designs.



What inspires you? Create your very own designs and turn LEGRABOX into myLEGRABOX with our Design Selector.
www.blum.com/lbxselector

Our services at a glance

Our services support you throughout your entire process – from planning and design all the way through to manufacturing. Take advantage of our tried-and-tested, user-friendly services for your projects with LEGRABOX.



Concept, planning, quotation

Configure and save your LEGRABOX projects effortlessly online. Our Product and Cabinet Configurator provides you with checked and complete parts lists. Use the Design Selector to create your own myLEGRABOX ideas and make them a reality.



Design

Our Product and Cabinet Configurators support you in the configuration of furniture and matching LEGRABOX fittings. Our CAD/CAM Data Service provides you with data on LEGRABOX in the most common formats for your design.



Ordering

Simply transfer your parts lists from the Product and Cabinet Configurator directly to the web shop of selected distributors. To make it easy to order your LEGRABOX configuration, you can manage your different projects and order lists with ease under "My projects" and "My order lists".



Manufacturing

Use our configurators and appropriate assembly devices to accelerate your production process. Simply use the BXF interface and EASYSTICK to transfer your planning results to MINIPRESS.



Find out more about our
E-SERVICES:
www.blum.com/e-services

















Our range at a glance

The LEGRABOX range is as wide ranging as the concept of home itself. Drawers, inner drawers, high fronted pull-outs and inner pull-outs can be implemented in different colours, heights, nominal lengths and load bearing classes.

Facts

- LEGRABOX pure, LEGRABOX free, LEGRABOX special edition and LEGRABOX individual
- Great scope for customisation
- Drawer sides made from steel and stainless steel
- Straight on the inside and outside
- Slim 12.8 mm drawer side
- Synchronised feather-light glide
- Tool-free front assembly
- The branding element enables customisation across all LEGRABOX design options

Drawer side heights

Drawers			High fronted pull-out		
					
Height N 66.5 mm	Height M 90.5 mm	Height K 128.5 mm	Height C 177 mm	Height C 177 mm	Height F 241 mm
Inner drawer		Inner pull-out			
					
Height M 90.5 mm	Height K 128.5 mm	Height C 177 mm	Height C 177 mm	Height C 177 mm	Height C 177 mm
Sink pull-out					
					
Height M 90.5 mm	Height C 177 mm	Height C 177 mm	Height C 177 mm		

Colour range

LEGRABOX comes in a wide range of colours and materials to suit every taste. For a special look, opt for the anti-fingerprint stainless steel coating or a refined matt steel finish.

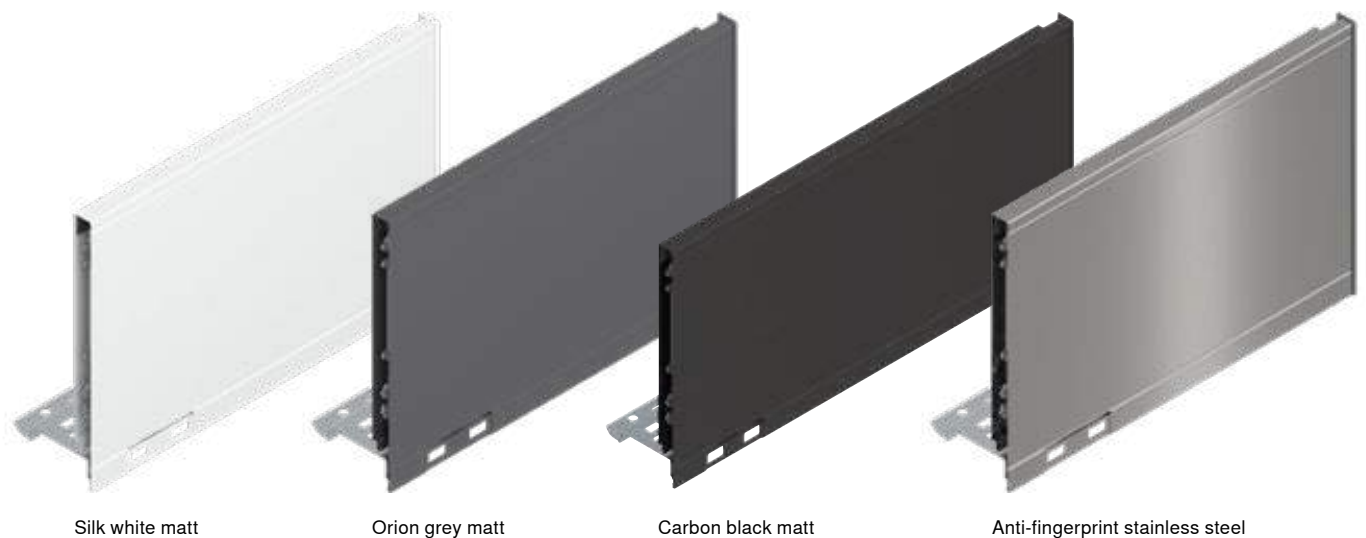

Recommendation – colour combination of components

Name	Colours			
	SW-M	OG-M	CS-M	INGL
Drawer side set	SW-M	OG-M	CS-M	INGL
Drawer side set (outer side)	¹ SW-M	OG-M	CS-M	INGL
Drawer side set (inner side)	¹ SW-M	OG-M	CS-M	INGL
Chipboard back fixings left/right	SW-M	OG-M	CS-M	NI
Steel back L-shape left/right	¹ SW-M	OG-M	CS-M	CS-M
Front piece set	SW-M	OG-M	CS-M	INGL
Front piece without groove	SW-M	OG-M	CS-M	ELEO
Front piece with groove	SW-M	OG-M	CS-M	ELEO
Latch set	SW-M	OG-M	CS-M	CS-M
Cross gallery	SW-M	OG-M	CS-M	ELEO

¹ Sink cabinet

Colours

SW-M	Silk white matt	IN-G	In-mould brushed stainless steel
OG-M	Orion grey matt	GO-G	Brushed gold
CS-M	Carbon black matt	KU-G	Brushed copper
INGL	Anti-fingerprint stainless steel	NI	Nickel plated
		ELEO	Anodised stainless steel look

Drawer – height N



- Suitable for LEGRABOX pure and LEGRABOX free
- Includes integrated, switchable BLUMOTION S for soft and effortless closing and can be combined with SERVO-DRIVE or TIP-ON BLUMOTION
- Alternatively available with integrated TIP-ON function
- Two-dimensional front adjustment in the drawer side

Space requirement

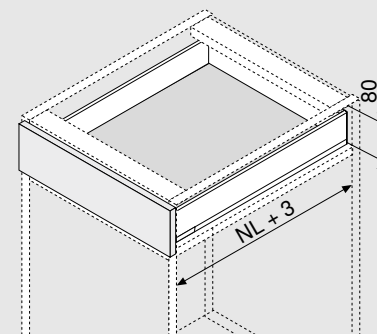



NL Nominal length

Ordering information

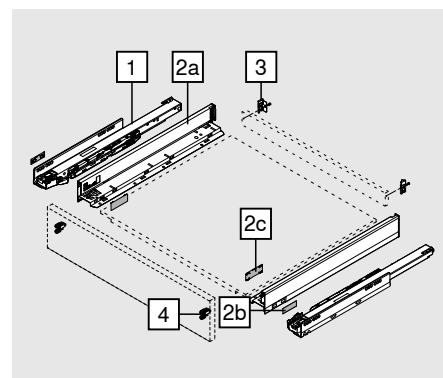
1	Cabinet profiles left/right				
	Nominal length NL (mm)	BLUMOTION S		TIP-ON	
		40 kg		40 kg	
	400	750.4001S		750.4001T	
	450	750.4501S		750.4501T	
	500	750.5001S		750.5001T	
	550	750.5501S		750.5501T	

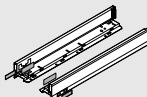

2	Drawer side set					
	Height of drawer side (mm)		66.5			
	Nominal length NL (mm)			SW-M	OG-M	CS-M
				INGL		
	400			770N4002S		
	450			770N4502S		770N4502I
	500			770N5002S		770N5002I
	550			770N5502S		
Consisting of:						
2a	1 x	Left/right drawer sides				
2b	2 x	Branding element, embossed with Blum logo, custom printed from 1000 pcs				
2c	2 x	Cover caps				

3	Chipboard back fixings left/right					
	Material	Height	SW-M	OG-M	CS-M	NI
	Steel	N	ZB7N000S			

Ordering information

4	Front fixing bracket			
	Fixing method			
	EXPANDO	2 x	ZF7N70E2	
	EXPANDO T	2 x	ZF7N70T2	
	Screw-on	2 x	ZF7N7002	
EXPANDO T suitable for thin fronts – see page 74				

Accessories

-	Chipboard screw			
	Ø (mm)	Length (mm)		
	3.5	15	For front fixing bracket	609.1500
	3.5	17	For front fixing bracket	609.1700
We recommend chipboard screws Ø 4 x 15 mm for connecting the cabinet profile to the cabinet				

-	Fixing screw (pan head screw)			
	Ø (mm)	Length (mm)		
	4	15	For connecting chipboard back fixings to chipboard back and drawer sides to drawer base	61D.1500
In order to achieve optimal assembly, we recommend that you use pan head screws for the chipboard back and drawer side				

-	System screw			
	Ø (mm)	Length (mm)		
	6	14.5	For connecting the cabinet profile to the cabinet	661.1450.HG

Planning

Space requirements in the cabinet

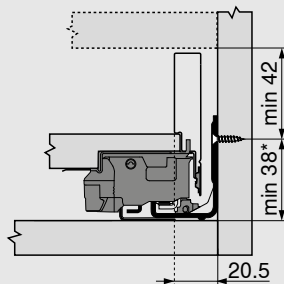

* + 1 mm if cabinet profile is installed before cabinet assembly

Front installation dimensions for screw-on assembly

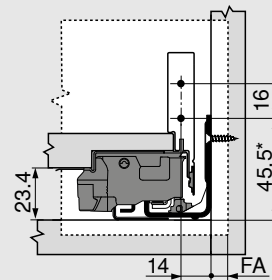

FA Front overlay

* + 1 mm if cabinet profile is installed before cabinet assembly

Front drilling distances for EXPANDO/EXPANDO T

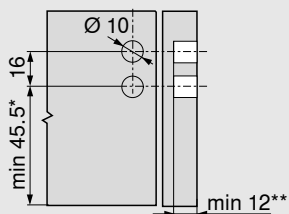

* + 1 mm if cabinet profile is installed before cabinet assembly

** min. 6 mm for EXPANDO T

Back installation dimensions

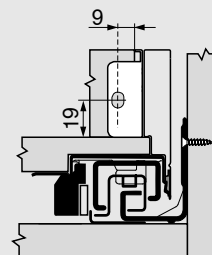

Planning

Cutting dimensions for 16 mm chipboard

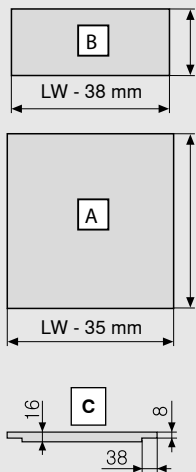

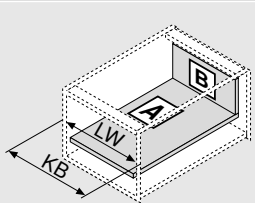
Chipboard back		B (mm)
Height		39
Drawer base		A (mm)
Chipboard back		NL - 10
Rebate dimensions		C
		
KB	Cabinet width	
LW	Internal cabinet width	
NL	Nominal length	

Drilling dimensions

Drawer base

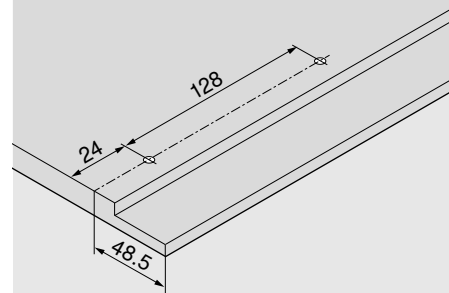

Hole spacing – Cabinet profiles

Cabinet profile 750 – 40 kg

Nominal length NL (mm)

400 | 450 | 500

550

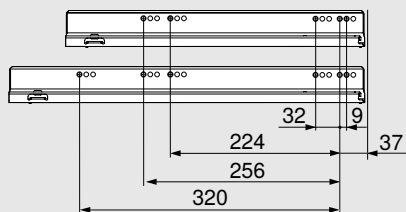

Internal cabinet depth LT min. = nominal length NL + 3 mm

Drawer – height M



- Suitable for LEGRABOX pure and LEGRABOX free
- Includes integrated, switchable BLUMOTION S for soft and effortless closing and can be combined with SERVO-DRIVE or TIP-ON BLUMOTION
- Alternatively available with integrated TIP-ON function
- Three-dimensional front adjustment in the drawer side

Space requirement

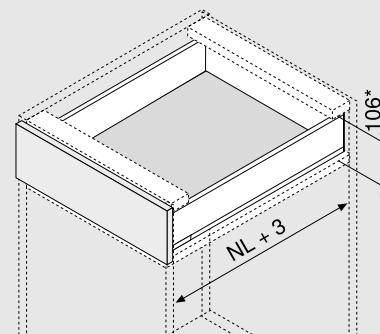

NL Nominal length

* Incl. 2 mm tilt adjustment

Ordering information

1	Cabinet profiles left/right				
	Nominal length NL (mm)	BLUMOTION S		TIP-ON	
		40 kg	70 kg	40 kg	70 kg
	270	750.2701S		750.2701T	
	300	750.3001S		750.3001T	
	350	750.3501S		750.3501T	
	400	750.4001S		750.4001T	
	450	750.4501S	753.4501S	750.4501T	753.4501T
	500	750.5001S	753.5001S	750.5001T	753.5001T
	550	750.5501S	753.5501S	750.5501T	753.5501T
	600	750.6001S	753.6001S	750.6001T	753.6001T
	650		753.6501S		753.6501T

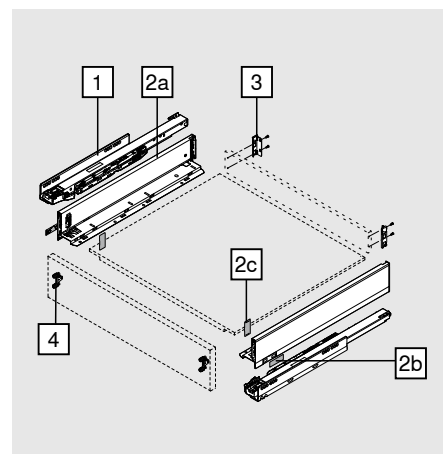

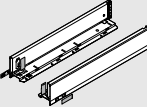
2	Drawer side set					
	Height of drawer side (mm)	90.5				
	Nominal length NL (mm)		SW-M	OG-M	CS-M	INGL
	270		770M2702S			770M2702I
	300		770M3002S			770M3002I
	350		770M3502S			770M3502I
	400		770M4002S			770M4002I
	450		770M4502S			770M4502I
	500		770M5002S			770M5002I
	550		770M5502S			770M5502I
	600		770M6002S			770M6002I
	650		770M6502S			770M6502I

Consisting of:

2a	1 x	Left/right drawer sides
2b	2 x	Branding element, embossed with Blum logo, custom printed from 1000 pcs
2c	2 x	Cover caps

LEGRABOX design options for customised drawer side designs – see page 64

Ordering information

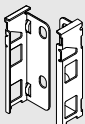
	3 Chipboard back fixings left/right					
	Material	Height	SW-M	OG-M	CS-M	NI
	Steel	M	ZB7M000S			

	4 Front fixing bracket			
	Fixing method			
	EXPANDO	2 x	ZF7M70E2	
	EXPANDO T	2 x	ZF7M70T2	
	Screw-on	2 x	ZF7M7002	
EXPANDO T suitable for thin fronts – see page 74				

Accessories

	- Chipboard screw				
	Ø (mm)	Length (mm)			
	3.5	15	For front fixing bracket		609.1500
	3.5	17	For front fixing bracket		609.1700

We recommend chipboard screws Ø 4 x 15 mm for connecting the cabinet profile to the cabinet

	- Fixing screw (pan head screw)				
	Ø (mm)	Length (mm)			
	4	15	For connecting chipboard back fixings to chipboard back and drawer sides to drawer base		61D.1500

In order to achieve optimal assembly, we recommend that you use pan head screws for the chipboard back and drawer side

	- System screw				
	Ø (mm)	Length (mm)			
	6	14.5	For connecting the cabinet profile to the cabinet		661.1450.HG

Planning

Space requirements in the cabinet

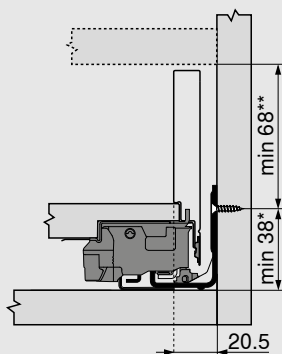

*	+ 1 mm if cabinet profile is installed before cabinet assembly
**	Incl. 2 mm tilt adjustment

Front installation dimensions for screw-on assembly

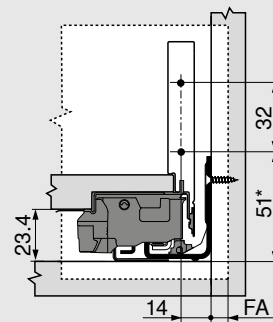

FA	Front overlay
*	+ 1 mm if cabinet profile is installed before cabinet assembly

Front drilling distances for EXPANDO/EXPANDO T

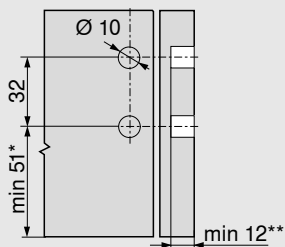

*	+ 1 mm if cabinet profile is installed before cabinet assembly
**	min. 6 mm for EXPANDO T

Back installation dimensions

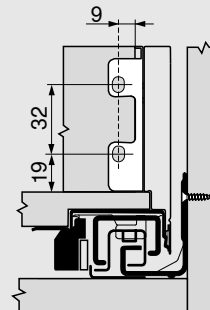

Planning

Cutting dimensions for 16 mm chipboard

Chipboard back		B (mm)
Height		63
Drawer base		A (mm)
Chipboard back		NL - 10
Rebate dimensions		C

KB	Cabinet width
LW	Internal cabinet width
NL	Nominal length

Drilling dimensions

Drawer base

Hole spacing – Cabinet profiles

Cabinet profile 750 – 40 kg

Nominal length NL (mm)

Hole spacing – Cabinet profiles

Cabinet profile 753 – 70 kg

Nominal length NL (mm)

Internal cabinet depth LT min. = nominal length NL + 3 mm

Closed front piece

Inner drawer – height M



- Inner drawer with closed front piece
- Suitable for LEGRABOX pure and LEGRABOX free
- Includes integrated, switchable BLUMOTION S for soft and effortless closing and can be combined with SERVO-DRIVE or TIP-ON BLUMOTION
- Alternatively available with integrated TIP-ON function
- Three-dimensional front adjustment in the drawer side

Space requirement

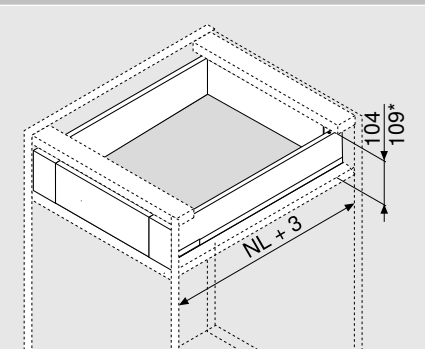

NL Nominal length

* Inner drawer with latch set

Ordering information

1	Cabinet profiles left/right				
	Nominal length NL (mm)	BLUMOTION S		TIP-ON	
		40 kg	70 kg	40 kg	70 kg
	270	750.2701S		750.2701T	
	300	750.3001S		750.3001T	
	350	750.3501S		750.3501T	
	400	750.4001S		750.4001T	
	450	750.4501S	753.4501S	750.4501T	753.4501T
	500	750.5001S	753.5001S	750.5001T	753.5001T
	550	750.5501S	753.5501S	750.5501T	753.5501T
	600	750.6001S	753.6001S	750.6001T	753.6001T
	650		753.6501S		753.6501T

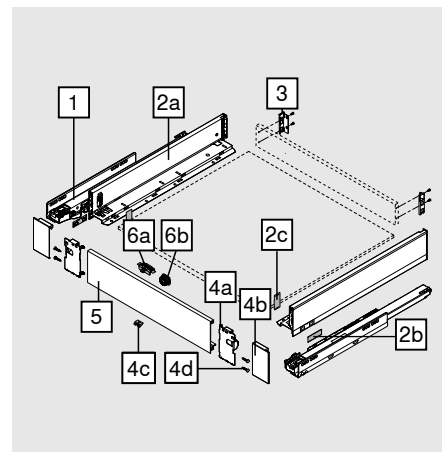

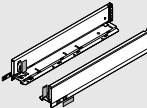
2	Drawer side set					
	Height of drawer side (mm)	90.5				
	Nominal length NL (mm)		SW-M	OG-M	CS-M	INGL
	270		770M2702S			770M2702I
	300		770M3002S			770M3002I
	350		770M3502S			770M3502I
	400		770M4002S			770M4002I
	450		770M4502S			770M4502I
	500		770M5002S			770M5002I
	550		770M5502S			770M5502I
	600		770M6002S			770M6002I
	650		770M6502S			770M6502I

Consisting of:

2a	1 x	Left/right drawer sides
2b	2 x	Branding element, embossed with Blum logo, custom printed from 1000 pcs
2c	2 x	Cover caps

LEGRABOX design options for customised drawer side designs – see page 64

Closed front piece

Ordering information

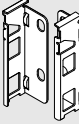
3	Chipboard back fixings left/right					
	Material	Height	SW-M	OG-M	CS-M	NI
	Steel	M	ZB7M000S			

<div>4</div> <div></div>	Front piece set				
	Material	SW-M	OG-M	CS-M	INGL
	Steel	ZI7.0MS0			
	Anti-fingerprint				ZI7.0MI0

Consisting of:

4a	1 x	Front fixing left/right
4b	1 x	External cover caps left/right
4c	1 x	Locking piece
4d	4 x	Screws

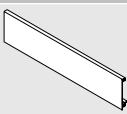
5	Front piece without groove				
	Length (mm)	SW-M	OG-M	CS-M	ELEO
	1043	ZV7.1043C01			
Suitable for cabinet width KB 1200 mm					
Cutting:		Internal cabinet width LW - 126 mm			

Accessories

6	Latch set (optional)*			
	Material	SW-M	OG-M	CS-M**
	Nylon	ZI7.0M07		

Latch must be mounted on the front piece

* Latch set (ZI7.0M07) cannot be used in combination with TIP-ON BLUMOTION

** CS-M also for INGL

Consisting of:

6a	1 x	Latch
6b	1 x	Latch housing (RAL 7037 dust grey)

-	Fixing screw (pan head screw)			
	Ø (mm)	Length (mm)		
	4	15	For connecting chipboard back fixings to chipboard back and drawer sides to drawer base	
				61D.1500

In order to achieve optimal assembly, we recommend that you use pan head screws for the chipboard back and drawer side

-	System screw			
	Ø (mm)	Length (mm)		
	6	14.5	For connecting the cabinet profile to the cabinet	661.1450.HG

Closed front piece

Planning

Space requirements in the cabinet

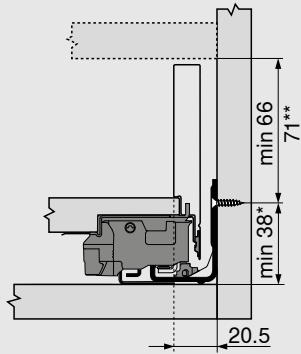

- * + 1 mm if cabinet profile is installed before cabinet assembly
- ** Inner drawer with latch set possible from height 71 mm

Back installation dimensions

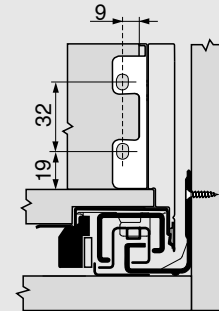

Front drilling distances for latch housing

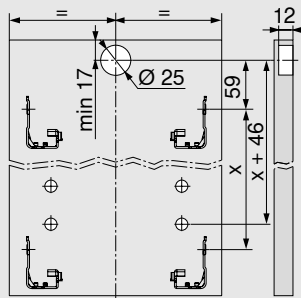

Closed front piece

Planning

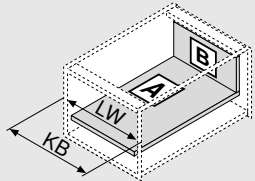
Cutting dimensions for 16 mm chipboard		
	Chipboard back	B (mm)
	Height	63
	Drawer base	A (mm)
	Chipboard back	NL - 10
	Rebate dimensions	C
	KB	Cabinet width
	LW	Internal cabinet width
	NL	Nominal length

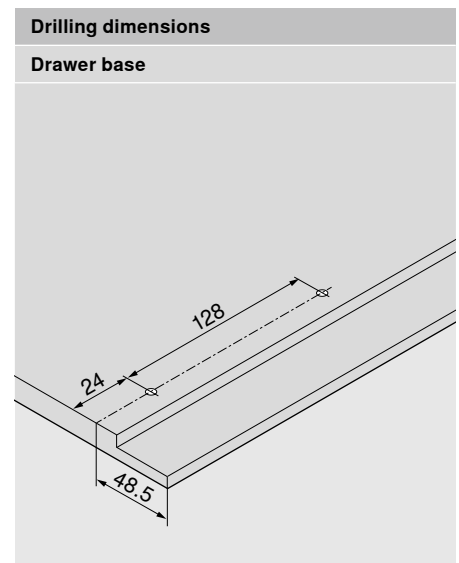

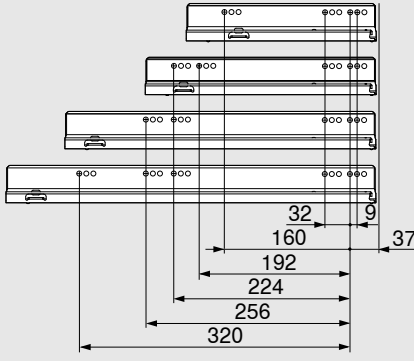
Hole spacing – Cabinet profiles	
Cabinet profile 750 – 40 kg	
Nominal length NL (mm)	
270	
300 350	
400 450 500	
550 600	

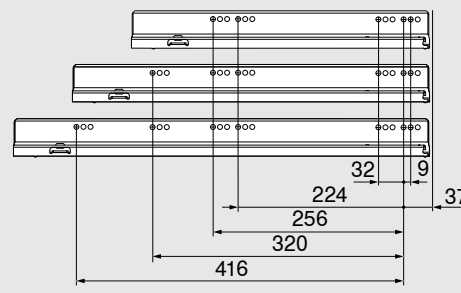
Hole spacing – Cabinet profiles	
Cabinet profile 753 – 70 kg	
Nominal length NL (mm)	
450	
500 550 600	
650	
Internal cabinet depth LT min. = nominal length NL + 3 mm	

Drawer – height K



- Suitable for LEGRABOX pure and LEGRABOX free
- Includes integrated, switchable BLUMOTION S for soft and effortless closing and can be combined with SERVO-DRIVE or TIP-ON BLUMOTION
- Alternatively available with integrated TIP-ON function
- Three-dimensional front adjustment in the drawer side

Space requirement

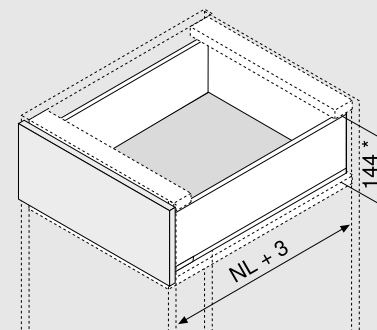

NL Nominal length

* Incl. 2 mm tilt adjustment

Ordering information

1	Cabinet profiles left/right				
	Nominal length NL (mm)	BLUMOTION S		TIP-ON	
		40 kg	70 kg	40 kg	70 kg
	300	750.3001S		750.3001T	
	350	750.3501S		750.3501T	
	400	750.4001S		750.4001T	
	450	750.4501S	753.4501S	750.4501T	753.4501T
	500	750.5001S	753.5001S	750.5001T	753.5001T
	550	750.5501S	753.5501S	750.5501T	753.5501T
	600	750.6001S	753.6001S	750.6001T	753.6001T

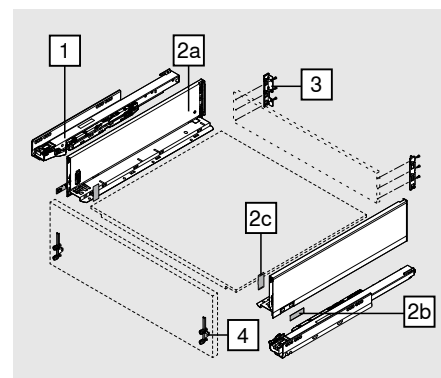

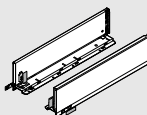
2	Drawer side set					
	Height of drawer side (mm)		128.5			
	Nominal length NL (mm)		SW-M	OG-M	CS-M	INGL
	300		770K3002S			
	350		770K3502S			770K3502I
	400		770K4002S			770K4002I
	450		770K4502S			770K4502I
	500		770K5002S			770K5002I
	550		770K5502S			770K5502I
	600		770K6002S			
Consisting of:						
2a	1 x	Left/right drawer sides				
2b	2 x	Branding element, embossed with Blum logo, custom printed from 1000 pcs				
2c	2 x	Cover caps				
LEGRABOX design options for customised drawer side designs – see page 64						

3	Chipboard back fixings left/right					
	Material	Height	SW-M	OG-M	CS-M	NI
	Steel	K	ZB7K000S			

Ordering information

4	Front fixing bracket			
	Fixing method			
	EXPANDO	2 x	ZF7K70E2	
	EXPANDO T	2 x	ZF7K70T2	
	Screw-on	2 x	ZF7K7002	
EXPANDO T suitable for thin fronts – see page 74				

Accessories

-	Chipboard screw			
	Ø (mm)	Length (mm)		
	3.5	15	For front fixing bracket	609.1500
	3.5	17	For front fixing bracket	609.1700
We recommend chipboard screws Ø 4 x 15 mm for connecting the cabinet profile to the cabinet				

-	Fixing screw (pan head screw)			
	Ø (mm)	Length (mm)		
	4	15	For connecting chipboard back fixings to chipboard back and drawer sides to drawer base	61D.1500
In order to achieve optimal assembly, we recommend that you use pan head screws for the chipboard back and drawer side				

-	System screw			
	Ø (mm)	Length (mm)		
	6	14.5	For connecting the cabinet profile to the cabinet	661.1450.HG

Planning

Space requirements in the cabinet

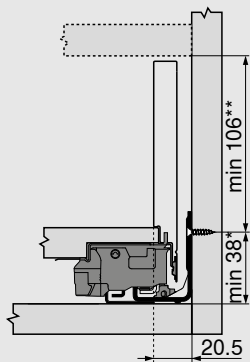

* + 1 mm if cabinet profile is installed before cabinet assembly

** Incl. 2 mm tilt adjustment

Front installation dimensions for screw-on assembly

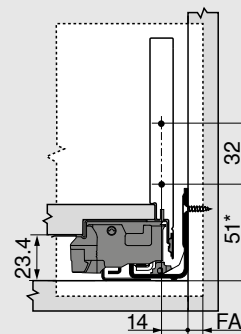

FA Front overlay

* + 1 mm if cabinet profile is installed before cabinet assembly

Front drilling distances for EXPANDO/EXPANDO T

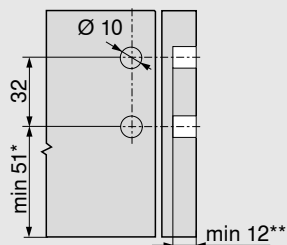

* + 1 mm if cabinet profile is installed before cabinet assembly

** min. 6 mm for EXPANDO T

Back installation dimensions

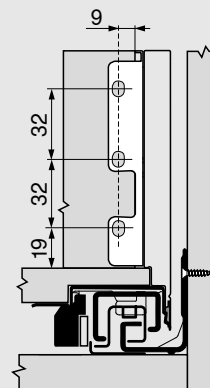

Planning

Cutting dimensions for 16 mm chipboard

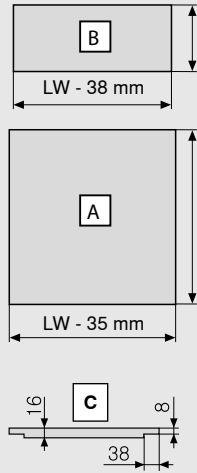

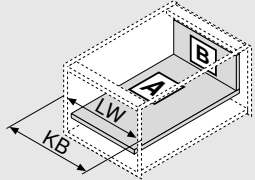
Chipboard back		B (mm)
Height		101
Drawer base		A (mm)
Chipboard back		NL - 10
Rebate dimensions		C
		
KB	Cabinet width	
LW	Internal cabinet width	
NL	Nominal length	

Drilling dimensions

Drawer base

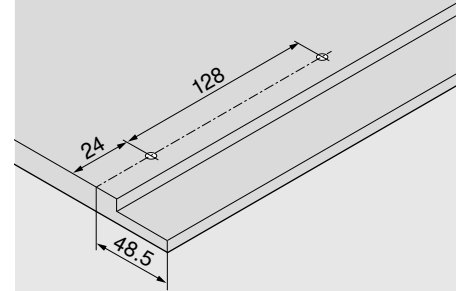

Hole spacing – Cabinet profiles

Cabinet profile 750 – 40 kg

Nominal length NL (mm)

300 | 350
400 | 450 | 500
550 | 600

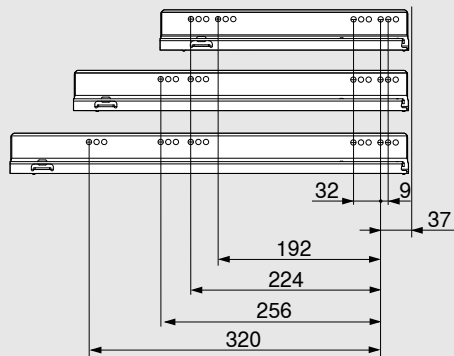

Hole spacing – Cabinet profiles

Cabinet profile 753 – 70 kg

Nominal length NL (mm)

450
500 | 550 | 600

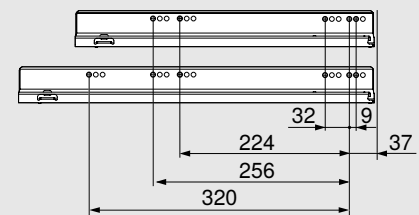

Internal cabinet depth LT min. = nominal length NL + 3 mm

Closed half-height front piece

Inner drawer – height K



- Inner drawer with closed half-height front piece
- Suitable for LEGRABOX pure and LEGRABOX free
- Includes integrated, switchable BLUMOTION S for soft and effortless closing, can be combined with SERVO-DRIVE or TIP-ON BLUMOTION
- Alternatively available with integrated TIP-ON function
- Three-dimensional front adjustment in the drawer side

Space requirement

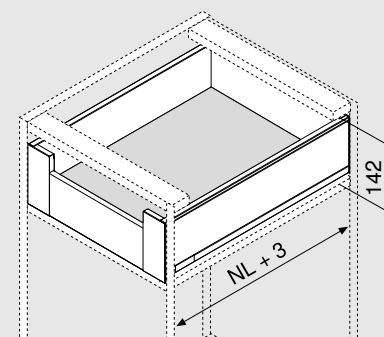

NL Nominal length

Ordering information

1	Cabinet profiles left/right				
	Nominal length NL (mm)	BLUMOTION S		TIP-ON	
		40 kg	70 kg	40 kg	70 kg
	300	750.3001S		750.3001T	
	350	750.3501S		750.3501T	
	400	750.4001S		750.4001T	
	450	750.4501S	753.4501S	750.4501T	753.4501T
	500	750.5001S	753.5001S	750.5001T	753.5001T
	550	750.5501S	753.5501S	750.5501T	753.5501T
	600	750.6001S	753.6001S	750.6001T	753.6001T

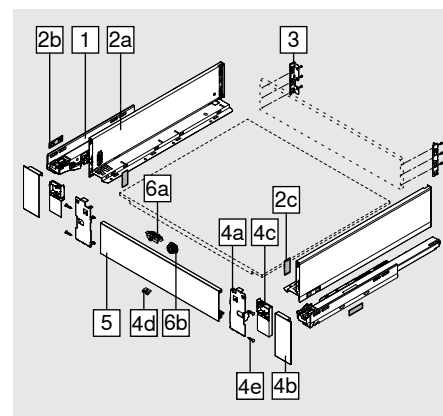

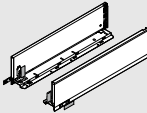
2	Drawer side set					
	Height of drawer side (mm)	128.5				
	Nominal length NL (mm)		SW-M	OG-M	CS-M	INGL
	300		770K3002S			
	350		770K3502S			770K3502I
	400		770K4002S			770K4002I
	450		770K4502S			770K4502I
	500		770K5002S			770K5002I
	550		770K5502S			770K5502I
	600		770K6002S			

Consisting of:

2a	1 x	Left/right drawer sides
2b	2 x	Branding element, embossed with Blum logo, custom printed from 1000 pcs
2c	2 x	Cover caps

LEGRABOX design options for customised drawer side designs – see page 64

Closed half-height front piece

Ordering information

3	Chipboard back fixings left/right					
	Material	Height	SW-M	OG-M	CS-M	NI
	Steel	K	ZB7K000S			

<div>4</div> <div></div>	Front piece set				
	Material	SW-M	OG-M	CS-M	INGL
	Steel	Z17.0KS0			
	Anti-fingerprint				Z17.0KI0

Consisting of:

4a	1 x	Front fixing left/right
4b	1 x	External cover caps left/right
4c	1 x	Internal cover caps left/right
4d	1 x	Locking piece
4e	4 x	Screws

5	Front piece without groove				
	Length (mm)	SW-M	OG-M	CS-M	ELEO
	1043	ZV7.1043C01			
Suitable for cabinet width KB 1200 mm					
Cutting:		Internal cabinet width LW - 126 mm			

Accessories

6	Latch set (optional)*			
	Material	SW-M	OG-M	CS-M**
	Nylon	Z17.0M07		

Latch must be mounted to front piece

* Latch set (Z17.0M07) cannot be used in combination with TIP-ON BLUMOTION

** CS-M also for INGL

Consisting of:

6a	1 x	Latch
6b	1 x	Latch housing (RAL 7037 dust grey)

-	Fixing screw (pan head screw)			
	Ø (mm)	Length (mm)		
	4	15	For connecting chipboard back fixings to chipboard back and drawer sides to drawer base	61D.1500

In order to achieve optimal assembly, we recommend that you use pan head screws for the chipboard back and drawer side

-	System screw			
	Ø (mm)	Length (mm)		
	6	14.5	For connecting the cabinet profile to the cabinet	661.1450.HG

Closed half-height front piece

Planning

Space requirements in the cabinet

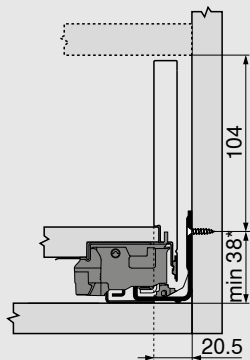

* + 1 mm if cabinet profile is installed before cabinet assembly

Back installation dimensions

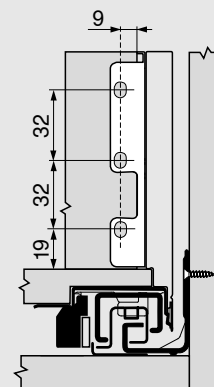

Front drilling distances for latch housing

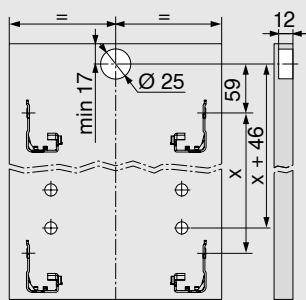

Closed half-height front piece

Planning

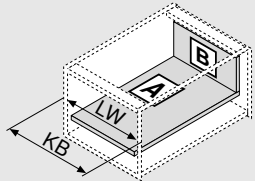
Cutting dimensions for 16 mm chipboard		
	Chipboard back	B (mm)
	Height	101
	Drawer base	A (mm)
	Chipboard back	NL - 10
	Rebate dimensions	C
	KB	Cabinet width
	LW	Internal cabinet width
	NL	Nominal length

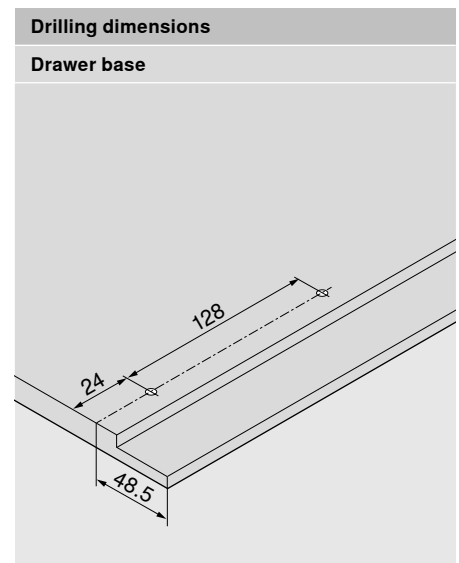

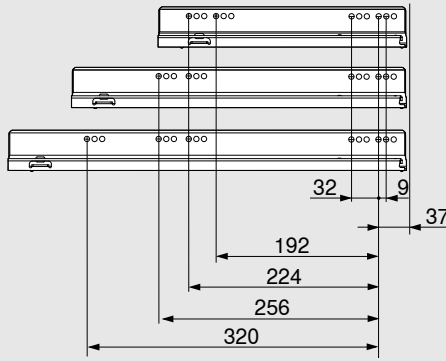
Hole spacing – Cabinet profiles	
Cabinet profile 750 – 40 kg	
Nominal length NL (mm)	
300 350	
400 450 500	
550 600	

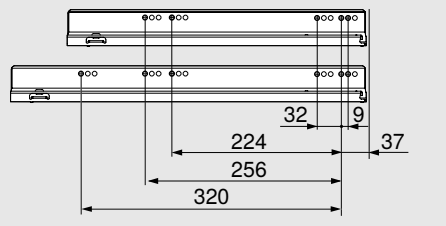
Hole spacing – Cabinet profiles	
Cabinet profile 753 – 70 kg	
Nominal length NL (mm)	
450	
500 550 600	
Internal cabinet depth LT min. = nominal length NL + 3 mm	

High fronted pull-out – height C



- Includes integrated, switchable BLUMOTION S for soft and effortless closing and can be combined with SERVO-DRIVE or TIP-ON BLUMOTION
- Alternatively available with integrated TIP-ON function
- Three-dimensional front adjustment in the drawer side

Space requirement

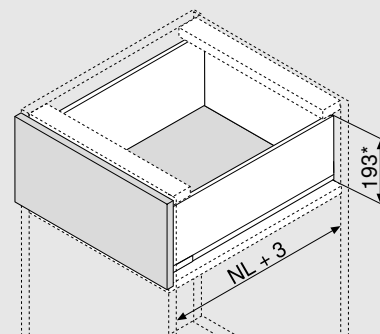

NL Nominal length

* Incl. 2 mm tilt adjustment

Ordering information

1	Cabinet profiles left/right				
	Nominal length NL (mm)	BLUMOTION S		TIP-ON	
		40 kg	70 kg	40 kg	70 kg
	270	750.2701S		750.2701T	
	300	750.3001S		750.3001T	
	350	750.3501S		750.3501T	
	400	750.4001S		750.4001T	
	450	750.4501S	753.4501S	750.4501T	753.4501T
	500	750.5001S	753.5001S	750.5001T	753.5001T
	550	750.5501S	753.5501S	750.5501T	753.5501T
	600	750.6001S	753.6001S	750.6001T	753.6001T
	650		753.6501S		753.6501T

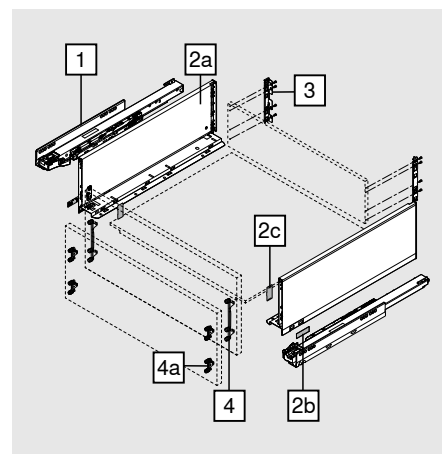

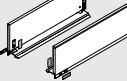
2	Drawer side set					
	Height of drawer side (mm)	177				
	Nominal length NL (mm)		SW-M	OG-M	CS-M	INGL
	270		770C2702S			770C2702I
	300		770C3002S			770C3002I
	350		770C3502S			770C3502I
	400		770C4002S			770C4002I
	450		770C4502S			770C4502I
	500		770C5002S			770C5002I
	550		770C5502S			770C5502I
	600		770C6002S			770C6002I
	650		770C6502S			770C6502I

Consisting of:

2a	1 x	Left/right drawer sides
2b	2 x	Branding element, embossed with Blum logo, custom printed from 1000 pcs
2c	2 x	Cover caps

LEGRABOX design options for customised drawer side designs – see page 64

Ordering information

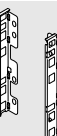
3	Chipboard back fixings left/right					
	Material	Height	SW-M	OG-M	CS-M	NI
	Steel	C	ZB7C000S			

4	Front fixing bracket					
	Fixing method					
	EXPANDO			2 x	ZF7C70E2	
	EXPANDO T			2 x	ZF7C70T2	
	Screw-on			2 x	ZF7C7002	
EXPANDO T suitable for thin fronts – see page 74						

Alternative to 4

4a	Front fixing bracket					
	Fixing method					
	EXPANDO			4 x	ZF7M70E2	
	EXPANDO T			4 x	ZF7M70T2	
	Screw-on			4 x	ZF7M7002	
EXPANDO T suitable for thin fronts – see page 74						

Accessories

-	Chipboard screw			
	Ø (mm)	Length (mm)		
	3.5	15	For front fixing bracket	609.1500
	3.5	17	For front fixing bracket	609.1700

We recommend chipboard screws Ø 4 x 15 mm for connecting the cabinet profile to the cabinet

-	Fixing screw (pan head screw)			
	Ø (mm)	Length (mm)		
	4	15	For connecting chipboard back fixings to chipboard back and drawer sides to drawer base	61D.1500

In order to achieve optimal assembly, we recommend that you use pan head screws for the chipboard back and drawer side

-	System screw			
	Ø (mm)	Length (mm)		
	6	14.5	For connecting the cabinet profile to the cabinet	661.1450.HG

High fronted pull-out – height C



- Large side design element
- Includes integrated, switchable BLUMOTION S for soft and effortless closing and can be combined with SERVO-DRIVE or TIP-ON BLUMOTION
- Alternatively available with integrated TIP-ON function
- Three-dimensional front adjustment in the drawer side

Space requirement

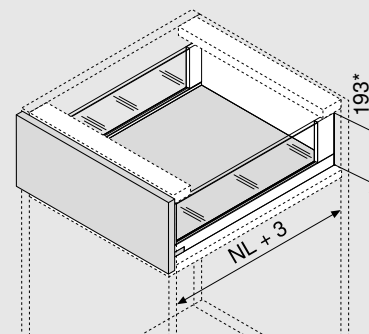

NL Nominal length

* Incl. 2 mm tilt adjustment

Ordering information

1	Cabinet profiles left/right				
	Nominal length NL (mm)	BLUMOTION S		TIP-ON	
		40 kg	70 kg	40 kg	70 kg
	350	750.3501S		750.3501T	
	400	750.4001S		750.4001T	
	450	750.4501S	753.4501S	750.4501T	753.4501T
	500	750.5001S	753.5001S	750.5001T	753.5001T
	550	750.5501S	753.5501S	750.5501T	753.5501T
	600	750.6001S	753.6001S	750.6001T	753.6001T
	650		753.6501S		753.6501T

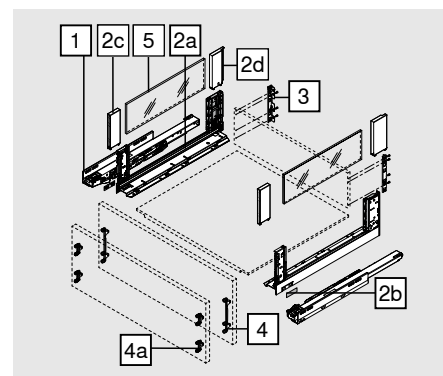

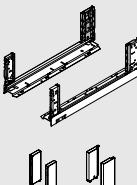
2	Drawer side set					
	Height of drawer side (mm)	177				
	Nominal length NL (mm)		SW-M	OG-M	CS-M	INGL
	350		780C3502S			780C3502I
	400		780C4002S			780C4002I
	450		780C4502S			780C4502I
	500		780C5002S			780C5002I
	550		780C5502S			780C5502I
	600		780C6002S			780C6002I
	650		780C6502S			780C6502I

Consisting of:

2a	1 x	Left/right drawer sides
2b	2 x	Branding element, embossed with Blum logo, custom printed from 1000 pcs
2c	2 x	BOXCOVER front
2d	1 x	BOXCOVER back left/right

LEGRABOX design options for customised drawer side designs – see page 64

3	Chipboard back fixings left/right					
	Material	Height	SW-M	OG-M	CS-M	NI
	Steel	C	ZB7C000S			

Ordering information

4	Front fixing bracket			
	Fixing method			
	EXPANDO		2 x	ZF7C70E2
	EXPANDO T		2 x	ZF7C70T2
	Screw-on		2 x	ZF7C7002
EXPANDO T suitable for thin fronts – see page 74				

Alternative to 4

4a	Front fixing bracket			
	Fixing method			
	EXPANDO	4 x	ZF7M70E2	
	EXPANDO T	4 x	ZF7M70T2	
	Screw-on	4 x	ZF7M7002	
EXPANDO T suitable for thin fronts – see page 74				

5		Glass design element (side)			
	Nominal length NL (mm)		Material	Colour	
			Glass	Clear	
	450				ZE7S338G
	500				ZE7S388G
	550				ZE7S438G
	600				ZE7S488G
	650				ZE7S538G
	Consisting of:				
5	2 x	Glass design element			
In the case of other nominal lengths NL, cut the next longest design element to size accordingly					
For cut-to-size dimension see page 33					

Accessories

-	Transportation lock – design element (side)			
	Material	Colour		
	Nylon	Yellow		780C0009
For transporting pre-assembled design element (side)				

-	Chipboard screw			
	Ø (mm)	Length (mm)		
	3.5	15	For front fixing bracket	609.1500
	3.5	17	For front fixing bracket	609.1700

We recommend chipboard screws Ø 4 x 15 mm for connecting the cabinet profile to the cabinet

-	Fixing screw (pan head screw)			
	Ø (mm)	Length (mm)		
	4	15	For connecting chipboard back fixings to chipboard back and drawer sides to drawer base	61D.1500

In order to achieve optimal assembly, we recommend that you use pan head screws for the chipboard back and drawer side

-	System screw			
	Ø (mm)	Length (mm)		
	6	14.5	For connecting the cabinet profile to the cabinet	661.1450.HG

Planning

Space requirements in the cabinet

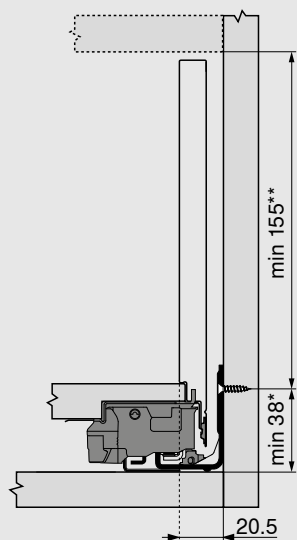

*	+ 1 mm if cabinet profile is installed before cabinet assembly
**	Incl. 2 mm tilt adjustment

Front installation dimensions for screw-on assembly

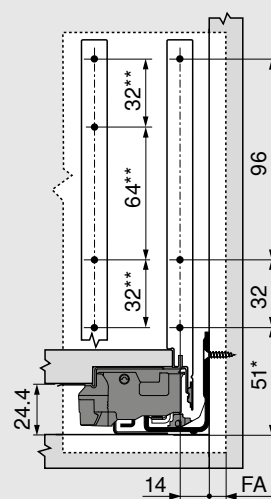

FA	Front overlay
*	+ 1 mm if cabinet profile is installed before cabinet assembly
**	Alternative 4a

Front drilling distances for EXPANDO/EXPANDO T

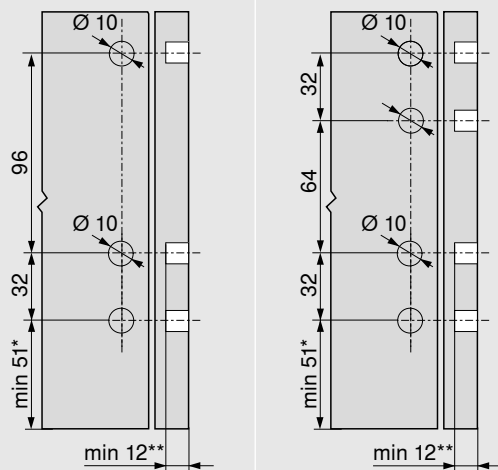

4	4a
*	+ 1 mm if cabinet profile is installed before cabinet assembly
**	min. 6 mm for EXPANDO T

Back installation dimensions

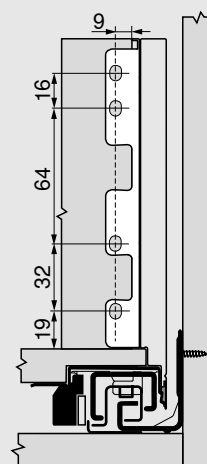

Planning

Cutting dimensions for 16 mm chipboard

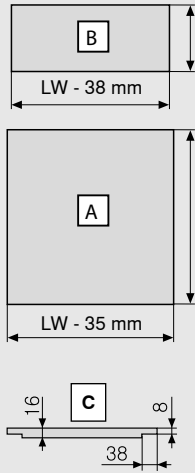

Chipboard back		B (mm)
Height		148
Drawer base		A (mm)
Chipboard back		NL - 10
Rebate dimensions		C
KB	Cabinet width	
LW	Internal cabinet width	
NL	Nominal length	

Drilling dimensions

Drawer base

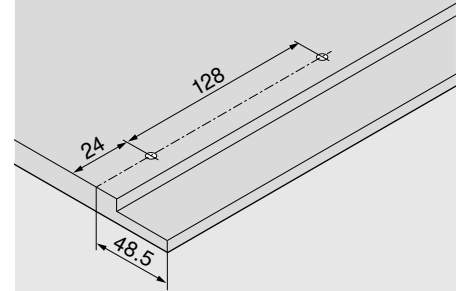

Hole spacing – Cabinet profiles

Cabinet profile 750 – 40 kg

Nominal length NL (mm)

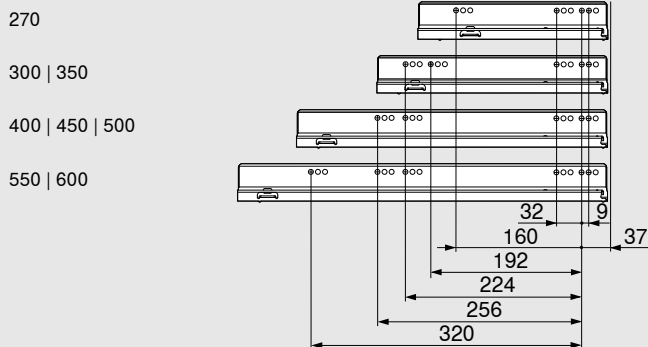

Hole spacing – Cabinet profiles

Cabinet profile 753 – 70 kg

Nominal length NL (mm)

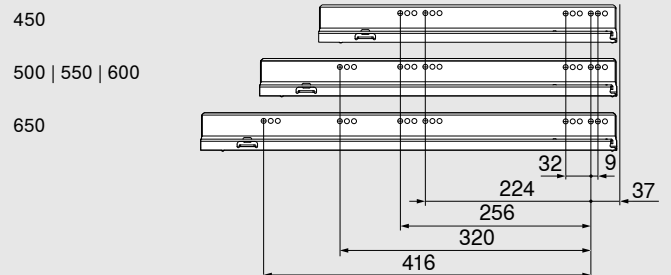

Internal cabinet depth LT min. = nominal length NL + 3 mm

Cutting – design element

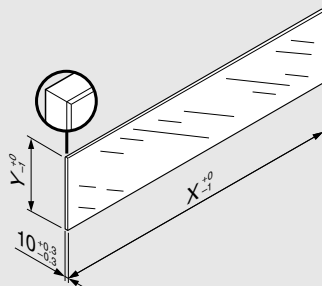

Design element		X (mm)	Y (mm)
Side		NL - 112	138
NL	Nominal length		

The given dimensions in combination with LEGRABOX do not require "impact testing for vertically installed glass parts" (as per standard DIN EN 14749 dated June 2016). No safety glass is required to comply with the standard. The edge is a polished flat edge with a $1 \text{ mm} \pm 0.5 \text{ mm}$ bevel.

Front piece with design element

Inner pull-out – height C



- Inner pull-out with a high or low design element
- Includes integrated, switchable BLUMOTION S for soft and effortless closing and can be combined with SERVO-DRIVE or TIP-ON BLUMOTION
- Alternatively available with integrated TIP-ON function
- Three-dimensional front adjustment in the drawer side

Space requirement

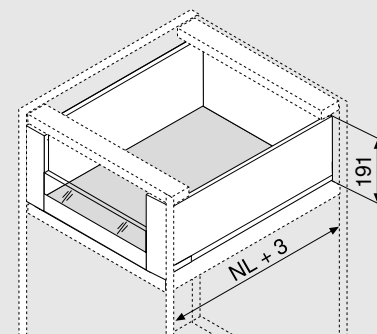

NL Nominal length

Ordering information

1	Cabinet profiles left/right				
	Nominal length NL (mm)	BLUMOTION S		TIP-ON	
		40 kg	70 kg	40 kg	70 kg
	270	750.2701S		750.2701T	
	300	750.3001S		750.3001T	
	350	750.3501S		750.3501T	
	400	750.4001S		750.4001T	
	450	750.4501S	753.4501S	750.4501T	753.4501T
	500	750.5001S	753.5001S	750.5001T	753.5001T
	550	750.5501S	753.5501S	750.5501T	753.5501T
	600	750.6001S	753.6001S	750.6001T	753.6001T
	650		753.6501S		753.6501T

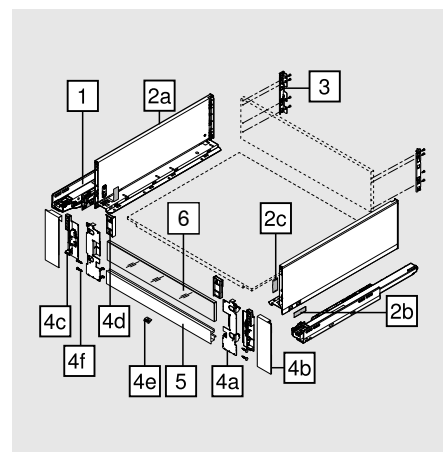

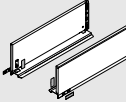
2	Drawer side set						
	Height of drawer side (mm)		177				
	Nominal length NL (mm)			SW-M	OG-M	CS-M	INGL
	270			770C2702S			770C2702I
	300			770C3002S			770C3002I
	350			770C3502S			770C3502I
	400			770C4002S			770C4002I
	450			770C4502S			770C4502I
	500			770C5002S			770C5002I
	550			770C5502S			770C5502I
	600			770C6002S			770C6002I
	650			770C6502S			770C6502I

Consisting of:

2a	1 x	Left/right drawer sides
2b	2 x	Branding element, embossed with Blum logo, custom printed from 1000 pcs
2c	2 x	Cover caps

LEGRABOX design options for customised drawer side designs – see page 64

Front piece with design element

Ordering information

3	Chipboard back fixings left/right					
	Material	Height	SW-M	OG-M	CS-M	NI
	Steel	C	ZB7C000S			

4	Front piece set					
	Material	SW-M	OG-M	CS-M	INGL	
	Steel	Z17.2CS0				
	Anti-fingerprint					Z17.2CI0

Consisting of:

4a	1 x	Front fixing left/right
4b	1 x	External cover caps left/right
4c	1 x	Internal cover caps left/right
4d	1 x	Adapter piece for low design element left/right
4e	1 x	Locking piece
4f	4 x	Screws

5	Front piece with groove				
	Length	SW-M	OG-M	CS-M	ELEO
	1043	ZV7.1043MN1			
Suitable for cabinet width KB 1200 mm					
Cutting:		Internal cabinet width LW - 126 mm			

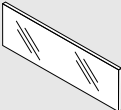
6		Glass design element (for inner pull-out front)										
	Material		Colour		Low design element		High design element					
	Glass		Clear									
					Cabinet side panel thickness (mm)							
	Cabinet width (mm)				15/16		18/19		15/16		18/19	
	600				ZE7V488G		ZE7V482G		ZE7W488G		ZE7W482G	
	1200				ZE7V1088G		ZE7V1082G		ZE7W1088G		ZE7W1082G	
Consisting of:												
6		1 x		Glass design element								
In the case of other cabinet widths KB, cut the next longest design element to size accordingly												
For cut-to-size dimension see page 39												

Accessories

-	Fixing screw (pan head screw)			
	Ø (mm)	Length (mm)		
	4	15	For connecting chipboard back fixings to chipboard back and drawer sides to drawer base	61D.1500

In order to achieve optimal assembly, we recommend that you use pan head screws for the chipboard back and drawer side

-	System screw			
	Ø (mm)	Length (mm)		
	6	14.5	For connecting the cabinet profile to the cabinet	661.1450.HG

Front piece with design element

Inner pull-out – height C



- Large side design element
- Inner pull-out with a high or low design element
- Includes integrated, switchable BLUMOTION S for soft and effortless closing and can be combined with SERVO-DRIVE or TIP-ON BLUMOTION
- Alternatively available with integrated TIP-ON function
- Three-dimensional front adjustment in the drawer side

Space requirement

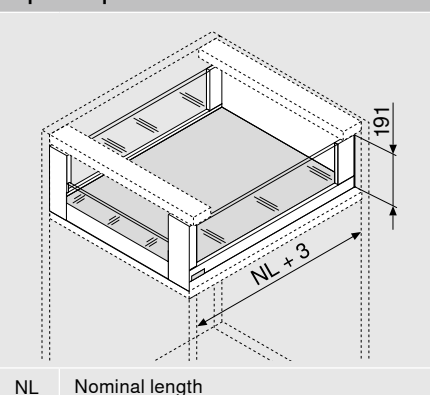

Ordering information

1	Cabinet profiles left/right				
	Nominal length NL (mm)	BLUMOTION S		TIP-ON	
		40 kg	70 kg	40 kg	70 kg
	350	750.3501S		750.3501T	
	400	750.4001S		750.4001T	
	450	750.4501S	753.4501S	750.4501T	753.4501T
	500	750.5001S	753.5001S	750.5001T	753.5001T
	550	750.5501S	753.5501S	750.5501T	753.5501T
	600	750.6001S	753.6001S	750.6001T	753.6001T
	650		753.6501S		753.6501T

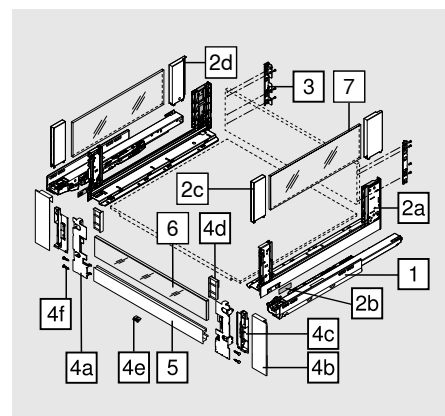

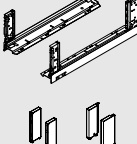
	2		Drawer side set			
	Height of drawer side (mm)		177			
	Nominal length NL (mm)		SW-M	OG-M	CS-M	INGL
	350		780C3502S			780C3502I
	400		780C4002S			780C4002I
	450		780C4502S			780C4502I
	500		780C5002S			780C5002I
	550		780C5502S			780C5502I
	600		780C6002S			780C6002I
	650		780C6502S			780C6502I

Consisting of:

2a	1 x	Left/right drawer sides
2b	2 x	Branding element, embossed with Blum logo, custom printed from 1000 pcs
2c	2 x	BOXCOVER front
2d	1 x	BOXCOVER back left/right

LEGRABOX design options for customised drawer side designs – see page 64

Front piece with design element

Ordering information

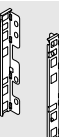
3	Chipboard back fixings left/right					
	Material	Height	SW-M	OG-M	CS-M	NI
	Steel	C	ZB7C000S			

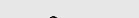
	Front piece set				
	Material	SW-M	OG-M	CS-M	INGL
	Steel	ZI7.2CS0			
	Anti-fingerprint				ZI7.2CI0

Consisting of:

4a	1 x	Front fixing left/right
4b	1 x	External cover caps left/right
4c	1 x	Internal cover caps left/right
4d	1 x	Adapter piece for low design element left/right
4e	1 x	Locking piece
4f	4 x	Screws

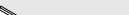
5	Front piece with groove				
	Length (mm)	SW-M	OG-M	CS-M	ELEO
	1043	ZV7.1043MN1			

Suitable for cabinet width KB 1200 mm

Cutting: Internal cabinet width LW - 126 mm

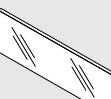
6	Glass design element (for inner pull-out front)					
	Material	Colour	Low design element		High design element	
	Glass	Clear				
			Cabinet side panel thickness (mm)			
	Cabinet width (mm)		15/16	18/19	15/16	18/19
	600		ZE7V488G	ZE7V482G	ZE7W488G	ZE7W482G
	1200		ZE7V1088G	ZE7V1082G	ZE7W1088G	ZE7W1082G

1200 ZE7V1088G ZE7V1082G ZE7W1088G ZE7W1082G

Consisting of:



6	1 x	Glass design element
In the case of other cabinet widths KB, cut the next longest design element to size accordingly		
For cut-to-size dimension see page 39		

Front piece with design element

Ordering information

7		Glass design element (side)		
	Nominal length NL (mm)	Material	Colour	
		Glass	Clear	
	450			ZE7S338G
	500			ZE7S388G
	550			ZE7S438G
	600			ZE7S488G
	650			ZE7S538G
	Consisting of:			
7	2 x	Glass design element		
In the case of other nominal lengths NL, cut the next longest design element to size accordingly				
For cut-to-size dimension see page 39				

Accessories

-	Transportation lock – design element (side)			
	Material	Colour		
	Nylon	Yellow		780C0009
For transporting pre-assembled design element (side)				
-	Fixing screw (pan head screw)			
	Ø (mm)	Length (mm)		
	4	15	For connecting chipboard back fixings to chipboard back and drawer sides to drawer base	61D.1500
In order to achieve optimal assembly, we recommend that you use pan head screws for the chipboard back and drawer side				
-	System screw			
	Ø (mm)	Length (mm)		
	6	14.5	For connecting the cabinet profile to the cabinet	661.1450.HG

Planning

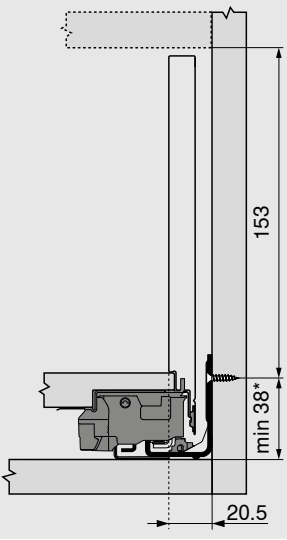
Space requirements in the cabinet	
	
*	+ 1 mm if cabinet profile is installed before cabinet assembly

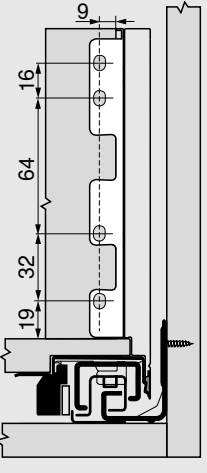
Back installation dimensions

Front piece with design element

Planning

Cutting dimensions for 16 mm chipboard			Drilling dimensions	
	Chipboard back	B (mm)	Drawer base	
	Height	148		
	Drawer base	A (mm)		
	Chipboard back	NL - 10		
	Rebate dimensions	C		
	KB	Cabinet width		
	LW	Internal cabinet width		
	NL	Nominal length		

Hole spacing – Cabinet profiles	
Cabinet profile 750 – 40 kg	
Nominal length NL (mm)	
270	
300 350	
400 450 500	
550 600	

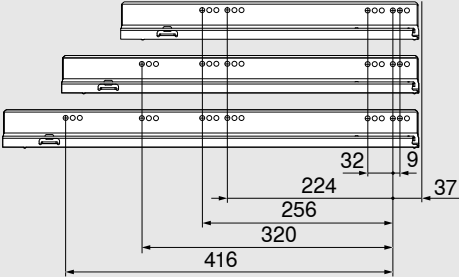
Hole spacing – Cabinet profiles	
Cabinet profile 753 – 70 kg	
Nominal length NL (mm)	
450	
500 550 600	
650	
Internal cabinet depth LT min. = nominal length NL + 3 mm	

Cutting – design element			
	Design element		X (mm)
	Low		LW - 80
	High		LW - 80
	Side		NL - 112
	Y (mm)		
	LW	Internal cabinet width	70
	NL	Nominal length	138
	<p>The given dimensions in combination with LEGRABOX do not require "impact testing for vertically installed glass parts" (as per standard DIN EN 14749 dated June 2016). No safety glass is required to comply with the standard. The edge is a polished flat edge with a 1 mm ± 0.5 mm bevel.</p>		

Front piece with gallery

Inner pull-out – height C



- Inner pull-out with gallery
- Includes integrated, switchable BLUMOTION S for soft and effortless closing and can be combined with SERVO-DRIVE or TIP-ON BLUMOTION
- Alternatively available with integrated TIP-ON function
- Three-dimensional front adjustment in the drawer side

Space requirement

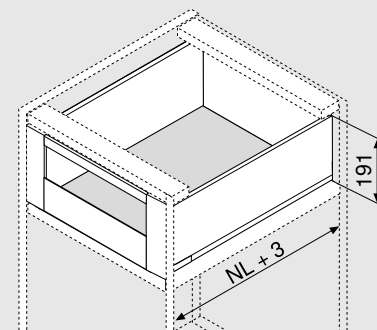

NL Nominal length

Ordering information

1	Cabinet profiles left/right				
	Nominal length NL (mm)	BLUMOTION S		TIP-ON	
		40 kg	70 kg	40 kg	70 kg
	270	750.2701S		750.2701T	
	300	750.3001S		750.3001T	
	350	750.3501S		750.3501T	
	400	750.4001S		750.4001T	
	450	750.4501S	753.4501S	750.4501T	753.4501T
	500	750.5001S	753.5001S	750.5001T	753.5001T
	550	750.5501S	753.5501S	750.5501T	753.5501T
	600	750.6001S	753.6001S	750.6001T	753.6001T
	650		753.6501S		753.6501T

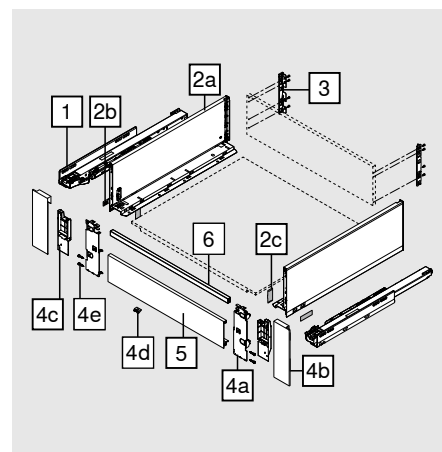

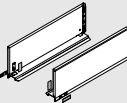
2	Drawer side set					
	Height of drawer side (mm)	177				
	Nominal length NL (mm)		SW-M	OG-M	CS-M	INGL
	270		770C2702S			770C2702I
	300		770C3002S			770C3002I
	350		770C3502S			770C3502I
	400		770C4002S			770C4002I
	450		770C4502S			770C4502I
	500		770C5002S			770C5002I
	550		770C5502S			770C5502I
	600		770C6002S			770C6002I
	650		770C6502S			770C6502I

Consisting of:

2a	1 x	Left/right drawer sides
2b	2 x	Branding element, embossed with Blum logo, custom printed from 1000 pcs
2c	2 x	Cover caps

LEGRABOX design options for customised drawer side designs – see page 64

Front piece with gallery

Ordering information

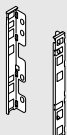
	Chipboard back fixings left/right					
	Material	Height	SW-M	OG-M	CS-M	NI
	Steel	C	ZB7C000S			

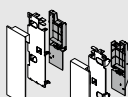
	Front piece set					
	Material		SW-M	OG-M	CS-M	INGL*
	Steel		ZI7.3CS0			
	Anti-fingerprint					ZI7.3CI0

Consisting of:

4a	1 x	Front fixing left/right
4b	1 x	External cover caps left/right
4c	1 x	Internal cover caps left/right
4d	1 x	Locking piece
4e	4 x	Screws

5	Front piece without groove				
	Length (mm)	SW-M	OG-M	CS-M	ELEO
	1043	ZV7.1043C01			
Suitable for cabinet width KB 1200 mm					
Cutting:		Internal cabinet width LW - 126 mm			

6	Cross gallery				
	Length (mm)	SW-M	OG-M	CS-M	ELEO
	1080	ZR7.1080U			
Suitable for cabinet width KB 1200 mm					
Cutting:		Internal cabinet width LW - 90 mm			

Accessories

	Fixing screw (pan head screw)					
	Ø (mm)	Length (mm)				
	4	15	For connecting chipboard back fixings to chipboard back and drawer sides to drawer base			61D.1500

In order to achieve optimal assembly, we recommend that you use pan head screws for the chipboard back and drawer side

	System screw					
	Ø (mm)	Length (mm)				
	6	14.5	For connecting the cabinet profile to the cabinet			661.1450.HG

Front piece with gallery

Inner pull-out – height C



- Large side design element
- Inner pull-out with gallery
- Includes integrated, switchable BLUMOTION S for soft and effortless closing and can be combined with SERVO-DRIVE or TIP-ON BLUMOTION
- Alternatively available with integrated TIP-ON function
- Three-dimensional front adjustment in the drawer side

Space requirement

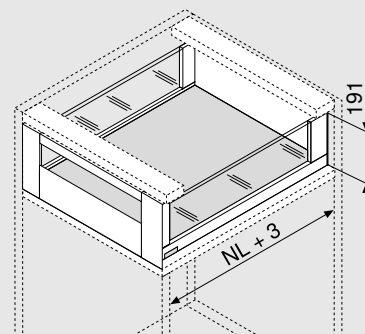

NL Nominal length

Ordering information

1	Cabinet profiles left/right				
	Nominal length NL (mm)	BLUMOTION S		TIP-ON	
		40 kg	70 kg	40 kg	70 kg
	350	750.3501S		750.3501T	
	400	750.4001S		750.4001T	
	450	750.4501S	753.4501S	750.4501T	753.4501T
	500	750.5001S	753.5001S	750.5001T	753.5001T
	550	750.5501S	753.5501S	750.5501T	753.5501T
	600	750.6001S	753.6001S	750.6001T	753.6001T
	650		753.6501S		753.6501T

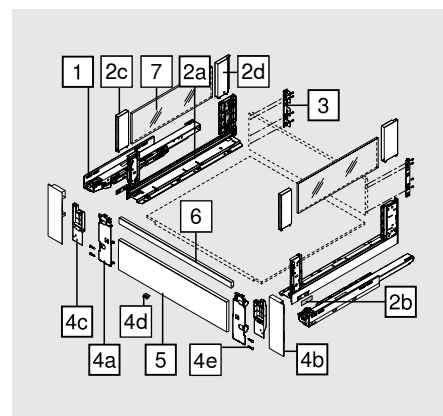

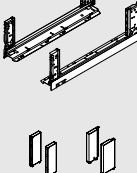
2	Drawer side set					
	Height of drawer side (mm)	177				
	Nominal length NL (mm)		SW-M	OG-M	CS-M	INGL
	350		780C3502S			780C3502I
	400		780C4002S			780C4002I
	450		780C4502S			780C4502I
	500		780C5002S			780C5002I
	550		780C5502S			780C5502I
	600		780C6002S			780C6002I
	650		780C6502S			780C6502I

Consisting of:

2a	1 x	Left/right drawer sides
2b	2 x	Branding element, embossed with Blum logo, custom printed from 1000 pcs
2c	2 x	BOXCOVER front
2d	1 x	BOXCOVER back left/right

LEGRABOX design options for customised drawer side designs – see page 64

Front piece with gallery

Ordering information

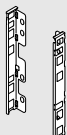
	3 Chipboard back fixings left/right					
	Material	Height	SW-M	OG-M	CS-M	NI
	Steel	C	ZB7C000S			

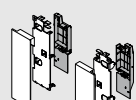
	4 Front piece set					
	Material		SW-M	OG-M	CS-M	INGL
	Steel		ZI7.3CS0			
	Anti-fingerprint					ZI7.3CI0

Consisting of:

4a	1 x	Front fixing left/right
4b	1 x	External cover caps left/right
4c	1 x	Internal cover caps left/right
4d	1 x	Locking piece
4e	4 x	Screws

5	Front piece without groove				
	Length (mm)	SW-M	OG-M	CS-M	ELEO
	1043	ZV7.1043C01			
Suitable for cabinet width KB 1200 mm					
Cutting:		Internal cabinet width LW - 126 mm			

	6 Cross gallery				
	Length (mm)	SW-M	OG-M	CS-M	ELEO
	1080	ZR7.1080U			
Suitable for cabinet width KB 1200 mm					
Cutting:		Internal cabinet width LW - 90 mm			

7	Glass design element (side)				
	Nominal length NL (mm)	Material	Colour		
		Glass	Clear		
	450				ZE7S338G
	500				ZE7S388G
	550				ZE7S438G
	600				ZE7S488G
	650				ZE7S538G
	Consisting of:				
7	2 x	Glass design element			
In the case of other nominal lengths NL, cut the next longest design element to size accordingly					
For cut-to-size dimension see page 45					

Front piece with gallery

Ordering information

Accessories

-	Transportation lock – design element (side)		
	Material	Colour	
	Nylon	Yellow	780C0009
For transporting pre-assembled design element (side)			

-	Fixing screw (pan head screw)		
	Ø (mm)	Length (mm)	
	4	15	For connecting chipboard back fixings to chipboard back and drawer sides to drawer base 61D.1500

In order to achieve optimal assembly, we recommend that you use pan head screws for the chipboard back and drawer side

-	System screw		
	Ø (mm)	Length (mm)	
	6	14.5	For connecting the cabinet profile to the cabinet 661.1450.HG

Planning

Space requirements in the cabinet

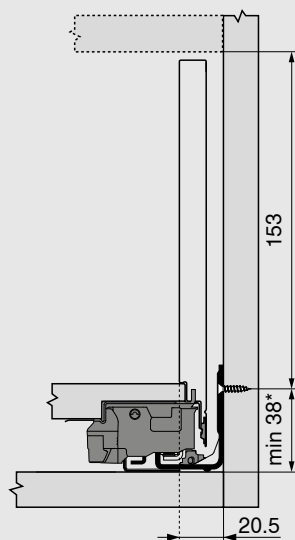

* + 1 mm if cabinet profile is installed before cabinet assembly

Back installation dimensions

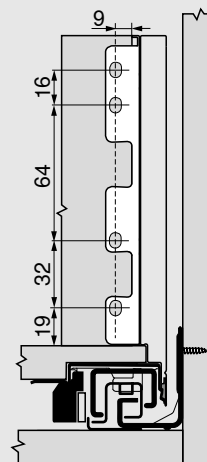

Front piece with gallery

Planning

Cutting dimensions for 16 mm chipboard		
	Chipboard back	B (mm)
	Height	148
	Drawer base	A (mm)
	Chipboard back	NL - 10
	Rebate dimensions	C
	KB	Cabinet width
	LW	Internal cabinet width
	NL	Nominal length

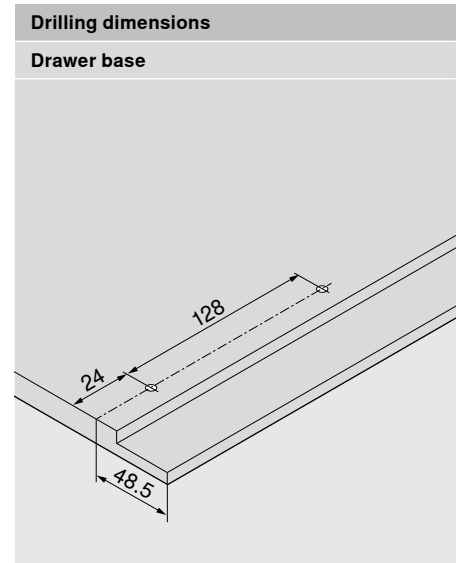

Hole spacing – Cabinet profiles	
Cabinet profile 750 – 40 kg	
Nominal length NL (mm)	
270	
300 350	
400 450 500	
550 600	

Hole spacing – Cabinet profiles	
Cabinet profile 753 – 70 kg	
Nominal length NL (mm)	
450	<p>32 9 37</p> <p>224 256 320 416</p>
500 550 600	
650	
Internal cabinet depth LT min. = nominal length NL + 3 mm	

Cutting – design element		
	Design element	X (mm)
	Side	NL - 112
	Y (mm)	138
	NL	Nominal length
<p>The given dimensions in combination with LEGRABOX do not require "impact testing for vertically installed glass parts" (as per standard DIN EN 14749 dated June 2016). No safety glass is required to comply with the standard. The edge is a polished flat edge with a 1 mm ± 0.5 mm bevel.</p>		

Sink pull-out – height M



- Suitable for LEGRABOX pure and LEGRABOX free
- Includes integrated, switchable BLUMOTION S for soft and effortless closing action, can be combined with SERVO-DRIVE
- Alternatively available with integrated TIP-ON function
- Three-dimensional front adjustment in the drawer side

Space requirement

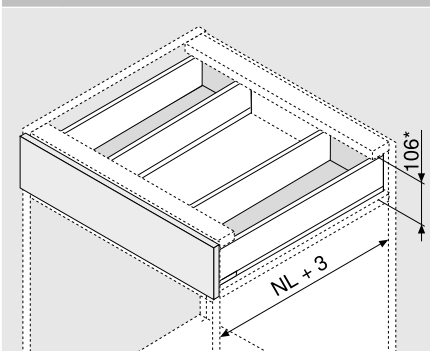

NL Nominal length

* Incl. 2 mm tilt adjustment

Ordering information

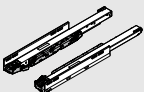
1	Cabinet profiles left/right			
	Nominal length NL (mm)	BLUMOTION S		TIP-ON*
		40 kg		40 kg
	350	750.3501S		750.3501T
	400	750.4001S		750.4001T
	450	750.4501S		750.4501T
	500	750.5001S		750.5001T
	550	750.5501S		750.5501T
	600	750.6001S		750.6001T
* Synchronisation not possible				

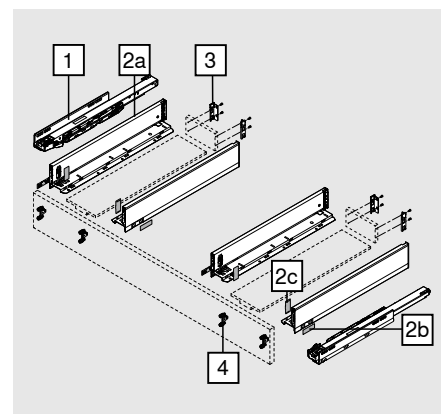

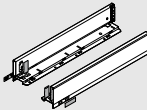
2	Drawer side set						
	Height of drawer side (mm)		90.5				
	Nominal length NL (mm)			SW-M	OG-M	CS-M	INGL
	350	2 x		770M3502S			770M3502I
	400	2 x		770M4002S			770M4002I
	450	2 x		770M4502S			770M4502I
	500	2 x		770M5002S			770M5002I
	550	2 x		770M5502S			770M5502I
	600	2 x		770M6002S			770M6002I
Consisting of:							
2a	1 x	Left/right drawer sides					
2b	2 x	Branding element, embossed with Blum logo, custom printed from 1000 pcs					
2c	2 x	Cover caps					
LEGRABOX design options for customised drawer side designs – see page 64							

Ordering information

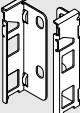
	3 Chipboard back fixings left/right						
	Material	Height		SW-M	OG-M	CS-M	NI
	Steel	M	2 x	ZB7M000S			

	4 Front fixing bracket						
	Fixing method						
	EXPANDO			4 x	ZF7M70E2		
	EXPANDO T			4 x	ZF7M70T2		

Screw-on

4 x ZF7M7002

EXPANDO T suitable for thin fronts – see page 74

Accessories

-	Chipboard screw			
	Ø (mm)	Length (mm)		
	3.5	15	For front fixing bracket	609.1500
	3.5	17	For front fixing bracket	609.1700

609.1500

609.1700

We recommend chipboard screws Ø 4 x 15 mm for connecting the cabinet profile to the cabinet

-	Fixing screw (pan head screw)			
	Ø (mm)	Length (mm)		
	4	15	For connecting chipboard back fixings to chipboard back and drawer sides to drawer base	61D.1500

61D.1500

In order to achieve optimal assembly, we recommend that you use pan head screws for the chipboard back and drawer side

-	System screw			
	Ø (mm)	Length (mm)		
	6	14.5	For connecting the cabinet profile to the cabinet	661.1450.HG

661.1450.HG

Planning

Space requirements in the cabinet

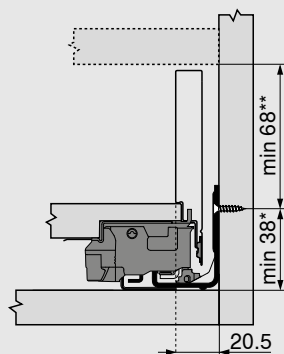

*	+ 1 mm if cabinet profile is installed before cabinet assembly
**	Incl. 2 mm tilt adjustment

Front installation dimensions for screw-on assembly

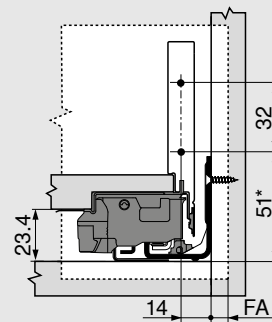

FA	Front overlay
*	+ 1 mm if cabinet profile is installed before cabinet assembly

Front drilling distances for EXPANDO/EXPANDO T

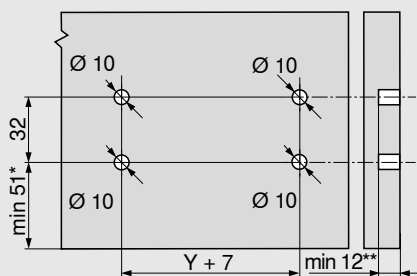

*	+ 1 mm if cabinet profile is installed before cabinet assembly
**	min. 6 mm for EXPANDO T

Back installation dimensions

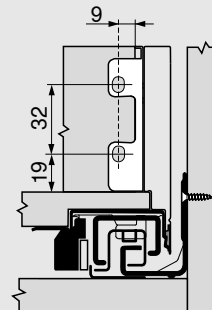

Planning

Cutting dimensions for 16 mm chipboard

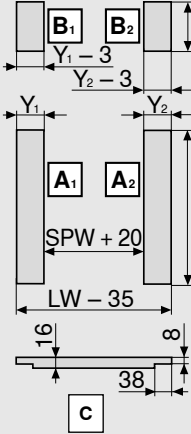

Chipboard back		B (mm)
Height		63
Drawer base		A (mm)
Chipboard back		NL - 10
Rebate dimensions		C

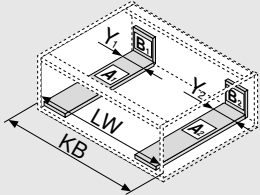

Y min. (mm)		115
Y max. (mm)		155
KB	Cabinet width	
LW	Internal cabinet width	
NL	Nominal length	
SPW	Internal width between sink drawer sides	

Drilling dimensions

Drawer base

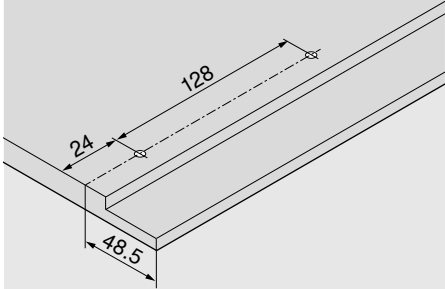

Hole spacing – Cabinet profiles

Cabinet profile 750 – 40 kg

Nominal length NL (mm)

350

400 | 450 | 500

550 | 600

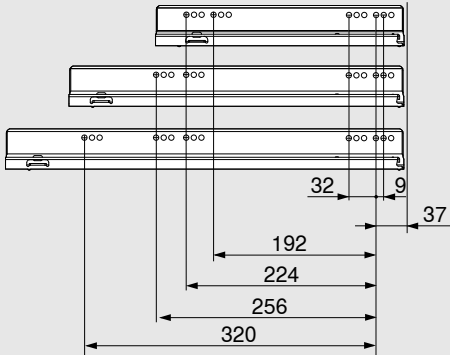

Internal cabinet depth LT min. = nominal length NL + 3 mm

Sink pull-out – height C

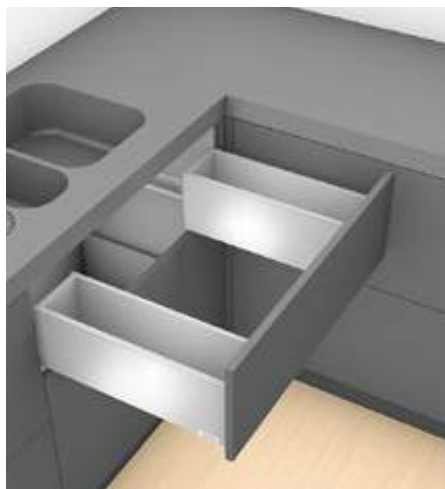

- Includes integrated, switchable BLUMOTION S for soft and effortless closing action, can be combined with SERVO-DRIVE
- Alternatively available with integrated TIP-ON function
- Three-dimensional front adjustment in the drawer side

Space requirement

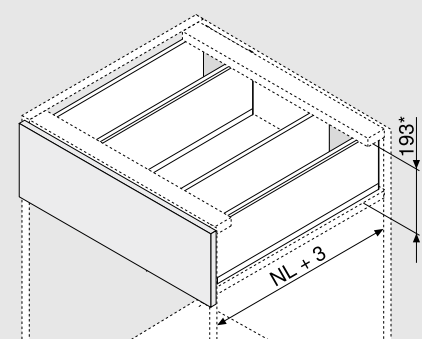

NL Nominal length

* Incl. 2 mm tilt adjustment

Ordering information

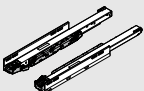
1	Cabinet profiles left/right				
	Nominal length NL (mm)	BLUMOTION S		TIP-ON*	
		40 kg		40 kg	
	350	750.3501S		750.3501T	
	400	750.4001S		750.4001T	
	450	750.4501S		750.4501T	
	500	750.5001S		750.5001T	
	550	750.5501S		750.5501T	
	600	750.6001S		750.6001T	
* Synchronisation not possible					

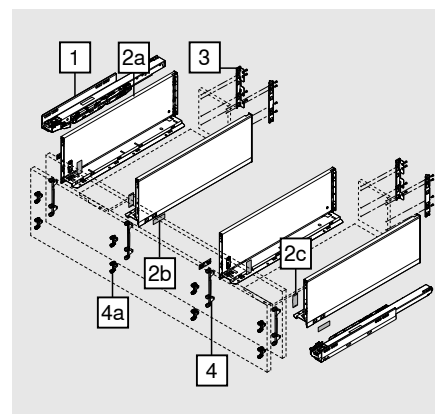

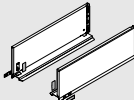
2		Drawer side set					
	Height of drawer side (mm)		177				
	Nominal length NL (mm)			SW-M	OG-M	CS-M	INGL
	350	2 x		770C3502S			770C3502I
	400	2 x		770C4002S			770C4002I
	450	2 x		770C4502S			770C4502I
	500	2 x		770C5002S			770C5002I
	550	2 x		770C5502S			770C5502I
	600	2 x		770C6002S			770C6002I
	Consisting of:						
2a	1 x	Left/right drawer sides					
2b	2 x	Branding element, embossed with Blum logo, custom printed from 1000 pcs					
2c	2 x	Cover caps					
LEGRABOX design options for customised drawer side designs – see page 64							

Ordering information

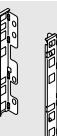
3	Chipboard back fixings left/right						
	Material	Height		SW-M	OG-M	CS-M	NI
	Steel	C	2 x	ZB7C000S			

4	Front fixing bracket			
	Fixing method			
	EXPANDO		4 x	ZF7C70E2
	EXPANDO T		4 x	ZF7C70T2
	Screw-on		4 x	ZF7C7002
EXPANDO T suitable for thin fronts – see page 74				

Alternative to 4

4a	Front fixing bracket			
	Fixing method			
	EXPANDO		8 x	ZF7M70E2
	EXPANDO T		8 x	ZF7M70T2
	Screw-on		8 x	ZF7M7002
EXPANDO T suitable for thin fronts – see page 74				

Accessories

-	Chipboard screw				
	Ø (mm)	Length (mm)			
	3.5	15	For front fixing bracket	609.1500	
	3.5	17	For front fixing bracket	609.1700	
We recommend chipboard screws Ø 4 x 15 mm for connecting the cabinet profile to the cabinet					

-	Fixing screw (pan head screw)				
	Ø (mm)	Length (mm)			
	4	15	For connecting chipboard back fixings to chipboard back and drawer sides to drawer base	61D.1500	
In order to achieve optimal assembly, we recommend that you use pan head screws for the chipboard back and drawer side					

-	System screw			
	Ø (mm)	Length (mm)		
	6	14.5	For connecting the cabinet profile to the cabinet	661.1450.HG

Planning

Space requirements in the cabinet

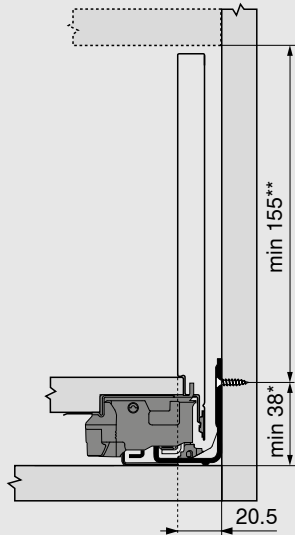

*	+ 1 mm if cabinet profile is installed before cabinet assembly
**	Incl. 2 mm tilt adjustment

Front installation dimensions for screw-on assembly

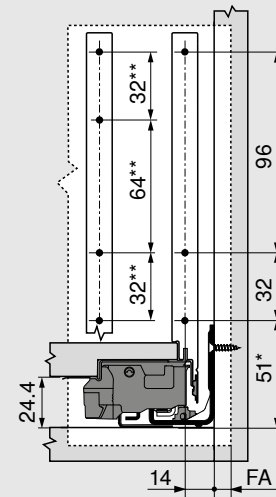

FA	Front overlay
*	+ 1 mm if cabinet profile is installed before cabinet assembly
**	Alternative 4a

Front drilling distances for EXPANDO/EXPANDO T

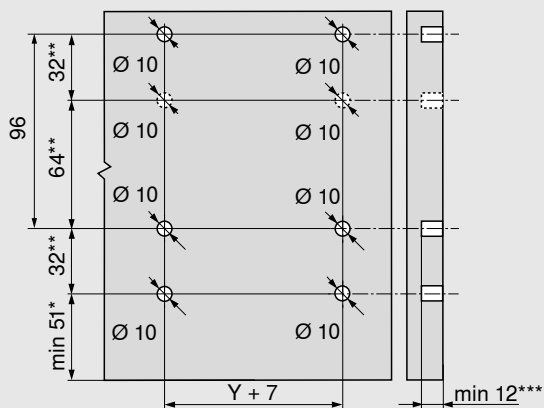

*	+ 1 mm if cabinet profile is installed before cabinet assembly
**	Alternative 4a
***	min. 6 mm for EXPANDO T

Back installation dimensions

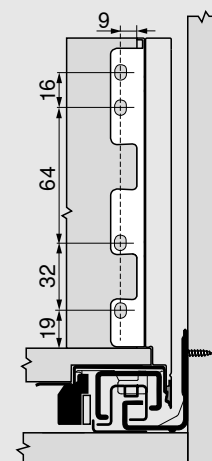

Planning

Cutting dimensions for 16 mm chipboard		
	Chipboard back	B (mm)
	Height	148
	Drawer base	A (mm)
	Chipboard back	NL - 10
	Rebate dimensions	C
	Y min. (mm)	115
	Y max. (mm)	155
	KB	Cabinet width
	LW	Internal cabinet width
	NL	Nominal length
	SPW	Internal width between sink drawer sides

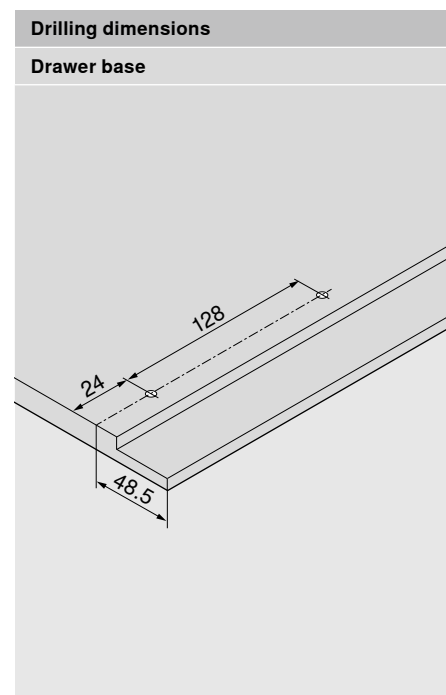

Hole spacing – Cabinet profiles	
Cabinet profile 750 – 40 kg	
Nominal length NL (mm)	
350	<p>Technical drawing showing three cabinet profiles of different nominal lengths (NL) with their respective hole spacing dimensions. The profiles are shown in a staggered arrangement to illustrate the consistent hole spacing across different lengths. The dimensions are as follows:</p> <ul style="list-style-type: none">32 mm: Distance from the right edge to the first hole.9 mm: Distance between the first and second holes.37 mm: Distance from the left edge to the first hole.192 mm: Distance from the left edge to the third hole.224 mm: Distance from the left edge to the fourth hole.256 mm: Distance from the left edge to the fifth hole.320 mm: Total distance from the left edge to the sixth hole.
400 450 500	
550 600	
Internal cabinet depth LT min. = nominal length NL + 3 mm	

Sink pull-out – height C



- With centre piece for optimal use of storage space
- Can be implemented with standard components
- Includes integrated, switchable BLUMOTION S for soft and effortless closing, can be combined with SERVO-DRIVE or TIP-ON BLUMOTION
- Alternatively available with integrated TIP-ON function
- Three-dimensional front adjustment in the drawer side

Space requirement

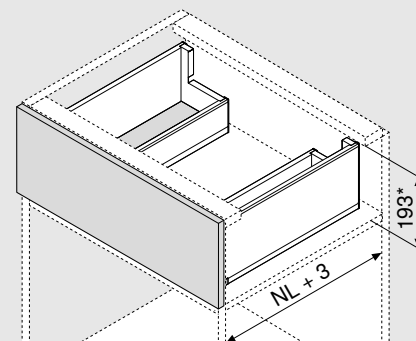

NL Nominal length

* Incl. 2 mm tilt adjustment

Ordering information

1	Cabinet profiles left/right				
	Nominal length NL (mm)	BLUMOTION S		TIP-ON	
		40 kg	70 kg	40 kg	70 kg
	450	750.4501S	753.4501S	750.4501T	753.4501T
	500	750.5001S	753.5001S	750.5001T	753.5001T
	550	750.5501S	753.5501S	750.5501T	753.5501T
	600	750.6001S	753.6001S	750.6001T	753.6001T
	650		753.6501S		753.6501T

For ordering information for TIP-ON BLUMOTION sink pull-out, see page 115

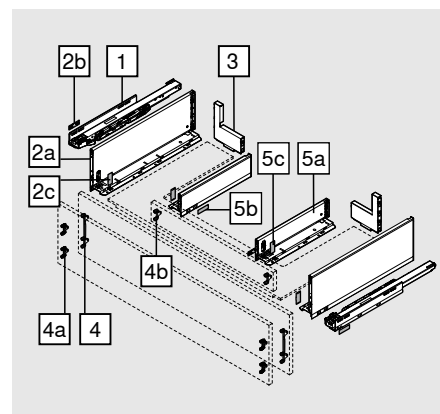

2	Drawer side set (outer side)						
	Height of drawer side (mm)		177				
	Nominal length NL (mm)			SW-M	OG-M	CS-M	INGL
	450			770C4502S			770C4502I
	500			770C5002S			770C5002I
	550			770C5502S			770C5502I
	600			770C6002S			770C6002I
	650			770C6502S			770C6502I

Consisting of:

2a	1 x	Left/right drawer sides
2b	2 x	Branding element, embossed with Blum logo, custom printed from 1000 pcs
2c	2 x	Cover caps

LEGRABOX design options for customised drawer side designs – see page 64

<div>3</div> <div></div>	Steel back L-shape left/right			
	Material	SW-M	OG-M	CS-M
	Steel	ZB7C129S.6S		

Ordering information

4	Front fixing bracket			
	Fixing method			
	EXPANDO	2 x	ZF7C70E2	
	EXPANDO T	2 x	ZF7C70T2	
	Screw-on	2 x	ZF7C7002	
EXPANDO T suitable for thin fronts – see page 74				

Alternative to 4

4a	Front fixing bracket			
	Fixing method			
	EXPANDO	4 x	ZF7M70E2	
	EXPANDO T	4 x	ZF7M70T2	
	Screw-on	4 x	ZF7M7002	
EXPANDO T suitable for thin fronts – see page 74				

4b	Front fixing bracket			
	Fixing method			
	EXPANDO	2 x	ZF7M70E2	
	Screw-on	2 x	ZF7M7002	

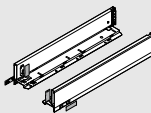
5	Drawer side set (inner side)				
	Height of drawer side (mm)		90.5		
	Nominal length NL (mm)			SW-M	OG-M
				CS-M	INGL
	300			770M3002S	
	350			770M3502S	
	400			770M4002S	
	450			770M4502S	
	500			770M5002S	

Consisting of:

5a	1 x	Left/right drawer sides
5b	2 x	Branding element, embossed with Blum logo, custom printed from 1000 pcs
5c	2 x	Cover caps

LEGRABOX design options for customised drawer side design – see page 64

For effective use of storage space, we recommend:

Nominal length NL of outer sides - nominal length NL of inner drawer sides = min. 150 mm

Sink pull-out – height C



- With centre piece for optimal use of storage space
- Can be implemented with standard components
- Includes integrated, switchable BLUMOTION S for soft and effortless closing, can be combined with SERVO-DRIVE or TIP-ON BLUMOTION
- Alternatively available with integrated TIP-ON function
- Three-dimensional front adjustment in the drawer side

Space requirement

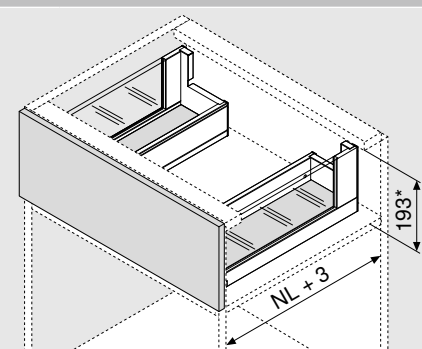

NL Nominal length

* Incl. 2 mm tilt adjustment

Ordering information

1	Cabinet profiles left/right				
	Nominal length NL (mm)	BLUMOTION S		TIP-ON	
		40 kg	70 kg	40 kg	70 kg
	450	750.4501S	753.4501S	750.4501T	753.4501T
	500	750.5001S	753.5001S	750.5001T	753.5001T
	550	750.5501S	753.5501S	750.5501T	753.5501T
	600	750.6001S	753.6001S	750.6001T	753.6001T
	650		753.6501S		753.6501T

For ordering information for TIP-ON BLUMOTION sink pull-out, see page 115

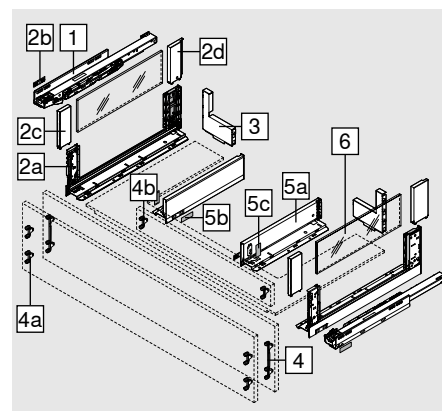

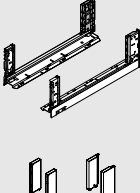
2	Drawer side set (outer side)					
	Height of drawer side (mm)	177				
	Nominal length NL (mm)		SW-M	OG-M	CS-M	INGL
	450		780C4502S			780C4502I
	500		780C5002S			780C5002I
	550		780C5502S			780C5502I
	600		780C6002S			780C6002I
	650		780C6502S			780C6502I

Consisting of:

2a	1 x	Left/right drawer sides
2b	2 x	Branding element, embossed with Blum logo, custom printed from 1000 pcs
2c	2 x	BOXCOVER front
2d	1 x	BOXCOVER back left/right

LEGRABOX design options for customised drawer side designs – see page 64

<div>3</div> <div></div>	Steel back L-shape left/right			
	Material	SW-M	OG-M	CS-M
	Steel	ZB7C129S.6S		

Ordering information

4	Front fixing bracket			
	Fixing method			
	EXPANDO	2 x	ZF7C70E2	
	EXPANDO T	2 x	ZF7C70T2	
	Screw-on	2 x	ZF7C7002	
EXPANDO T suitable for thin fronts – see page 74				

Alternative to 4

4a	Front fixing bracket			
	Fixing method			
	EXPANDO	4 x	ZF7M70E2	
	EXPANDO T	4 x	ZF7M70T2	
	Screw-on	4 x	ZF7M7002	
EXPANDO T suitable for thin fronts – see page 74				

4b	Front fixing bracket			
	Fixing method			
	EXPANDO	2 x	ZF7M70E2	
	Screw-on	2 x	ZF7M7002	

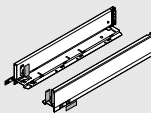
5	Drawer side set (inner side)				
	Height of drawer side (mm)		90.5		
	Nominal length NL (mm)			SW-M	OG-M
				CS-M	INGL
	300			770M3002S	
	350			770M3502S	
	400			770M4002S	
	450			770M4502S	
	500			770M5002S	

Consisting of:

5a	1 x	Left/right drawer sides
5b	2 x	Branding element, embossed with Blum logo, custom printed from 1000 pcs
5c	2 x	Cover caps

LEGRABOX design options for customised drawer side design – see page 64

For effective use of storage space, we recommend:

Nominal length NL of outer sides - nominal length NL of inner drawer sides = min. 150 mm

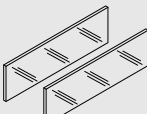
6	Glass design element (side)			
	Nominal length NL (mm)	Material	Colour	
		Glass	Clear	
	450			ZE7S338G
	500			ZE7S388G
	550			ZE7S438G
	600			ZE7S488G
	650			ZE7S538G

Consisting of:

6	2 x	Glass design element
In the case of other nominal lengths NL, cut the next longest design element to size accordingly		
For cut-to-size dimension see page 59		

Ordering information

Accessories

-	Transportation lock – design element (side)		
	Material	Colour	
	Nylon	Yellow	780C0009
For transporting pre-assembled design element (side)			

-	Chipboard screw		
	Ø (mm)	Length (mm)	
	3.5	15	For front fixing bracket
	3.5	17	For front fixing bracket

We recommend chipboard screws Ø 4 x 15 mm for connecting the cabinet profile to the cabinet

-	Fixing screw (pan head screw)		
	Ø (mm)	Length (mm)	
	4	15	For connecting chipboard back fixings to chipboard back and drawer sides to drawer base

In order to achieve optimal assembly, we recommend that you use pan head screws for the chipboard back and drawer side

-	System screw		
	Ø (mm)	Length (mm)	
	6	14.5	For connecting the cabinet profile to the cabinet

Planning

Space requirements in the cabinet	
*	+ 1 mm if cabinet profile is installed before cabinet assembly
**	Incl. 2 mm tilt adjustment

Front installation dimensions for screw-on assembly	
FA	Front overlay
*	+ 1 mm if cabinet profile is installed before cabinet assembly
**	Alternative 4a

Front drilling distances for EXPANDO/EXPANDO T	
4	4a
*	+ 1 mm if cabinet profile is installed before cabinet assembly
**	min. 6 mm for EXPANDO T

Planning

Cutting dimensions for 16 mm chipboard

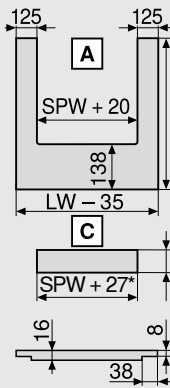

Drawer base		A (mm)
Steel back		NL - 21
Centre piece		C (mm)
		62.5

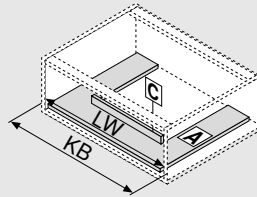

KB	Cabinet width
LW	Internal cabinet width
NL	Nominal length
SPW	Internal width between sink drawer sides
*	+3 mm with ZF7M70E2

Centre piece dimensions

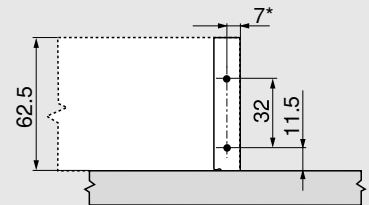

* +1.5 mm with ZF7M70E2

Drilling dimensions

Drawer base



Hole spacing – Cabinet profiles

Cabinet profile 750 – 40 kg

Nominal length NL (mm)

450 | 500

550 | 600

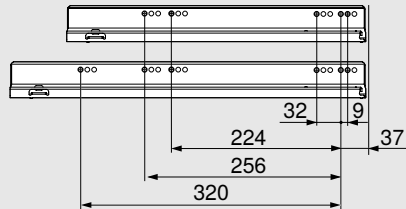

Hole spacing – Cabinet profiles

Cabinet profile 753 – 70 kg

Nominal length NL (mm)

450

500 | 550 | 600

650

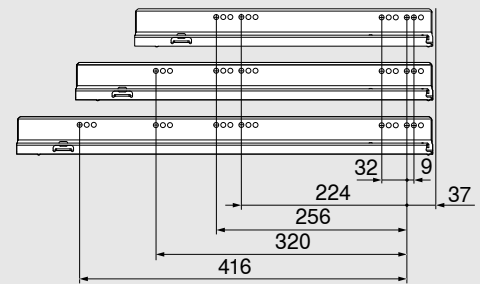

Internal cabinet depth LT min. = nominal length NL + 3 mm

Cutting – design element

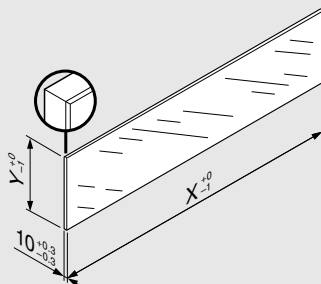

Design element	X (mm)	Y (mm)
Side	NL - 112	138
NL	Nominal length	

The given dimensions in combination with LEGRABOX do not require "impact testing for vertically installed glass parts" (as per standard DIN EN 14749 dated June 2016). No safety glass is required to comply with the standard. The edge is a polished flat edge with a 1 mm ± 0.5 mm bevel.

High fronted pull-out – height F



- Includes integrated, switchable BLUMOTION S for soft and effortless closing, can be combined with SERVO-DRIVE or TIP-ON BLUMOTION
- Alternatively available with integrated TIP-ON function
- Three-dimensional front adjustment in the drawer side

Space requirement

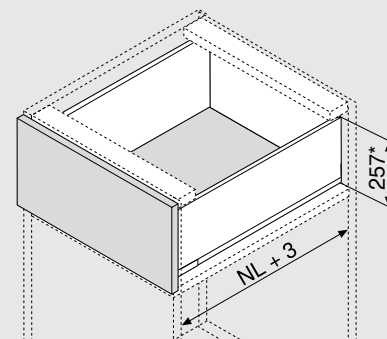

NL Nominal length

* Incl. 2 mm tilt adjustment

Ordering information

1	Cabinet profiles left/right				
	Nominal length NL (mm)	BLUMOTION S		TIP-ON	
		40 kg	70 kg	40 kg	70 kg
	400	750.4001S		750.4001T	
	450	750.4501S	753.4501S	750.4501T	753.4501T
	500	750.5001S	753.5001S	750.5001T	753.5001T
	550	750.5501S	753.5501S	750.5501T	753.5501T
	600	750.6001S	753.6001S	750.6001T	753.6001T
	650		753.6501S		753.6501T

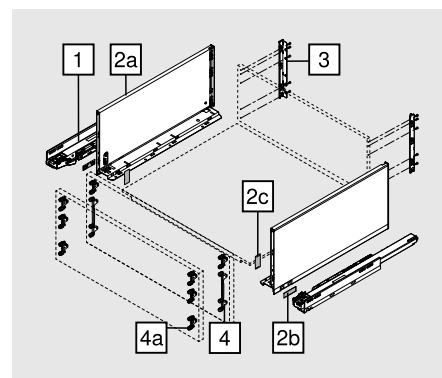

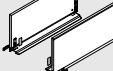
	Drawer side set						
	Height of drawer side (mm)		241				
	Nominal length NL (mm)			SW-M	OG-M	CS-M	INGL
	400			770F4002S			770F4002I
	450			770F4502S			770F4502I
	500			770F5002S			770F5002I
	550			770F5502S			770F5502I
	600			770F6002S			770F6002I
	650			770F6502S			770F6502I

Consisting of:

2a	1 x	Left/right drawer sides
2b	2 x	Branding element, embossed with Blum logo, custom printed from 1000 pcs
2c	2 x	Cover caps

LEGRABOX design options for customised drawer side designs – see page 64

Ordering information

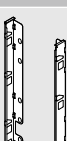
3	Chipboard back fixings left/right					
	Material	Height	SW-M	OG-M	CS-M	NI
	Steel	F	ZB7F000S			

4	Front fixing bracket					
	Fixing method					
	EXPANDO			2 x	ZF7C70E2	
	EXPANDO T			2 x	ZF7C70T2	
	Screw-on			2 x	ZF7C7002	
EXPANDO T suitable for thin fronts – see page 74						

4	Front fixing bracket					
	Fixing method					
	EXPANDO			2 x	ZF7M70E2	
	EXPANDO T			2 x	ZF7M70T2	
	Screw-on			2 x	ZF7M7002	
EXPANDO T suitable for thin fronts – see page 74						

Alternative to 4

4a	Front fixing bracket					
	Fixing method					
	EXPANDO			6 x	ZF7M70E2	
	EXPANDO T			6 x	ZF7M70T2	
	Screw-on			6 x	ZF7M7002	
EXPANDO T suitable for thin fronts – see page 74						

Accessories

-	Chipboard screw			
	Ø (mm)	Length (mm)		
	3.5	15	For front fixing bracket	609.1500
	3.5	17	For front fixing bracket	609.1700

We recommend chipboard screws Ø 4 x 15 mm for connecting the cabinet profile to the cabinet

-	Fixing screw (pan head screw)			
	Ø (mm)	Length (mm)		
	4	15	For connecting chipboard back fixings to chipboard back and drawer sides to drawer base	61D.1500

In order to achieve optimal assembly, we recommend that you use pan head screws for the chipboard back and drawer side

-	System screw			
	Ø (mm)	Length (mm)		
	6	14.5	For connecting the cabinet profile to the cabinet	661.1450.HG

Planning

Space requirements in the cabinet

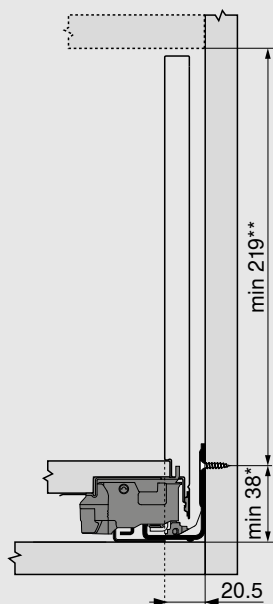

* + 1 mm if cabinet profile is installed before cabinet assembly

** Incl. 2 mm tilt adjustment

Front installation dimensions for screw-on assembly

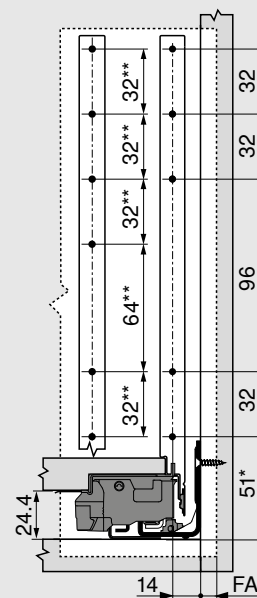

FA Front overlay

* + 1 mm if cabinet profile is installed before cabinet assembly

** Alternative 4a

Front drilling distances for EXPANDO/EXPANDO T

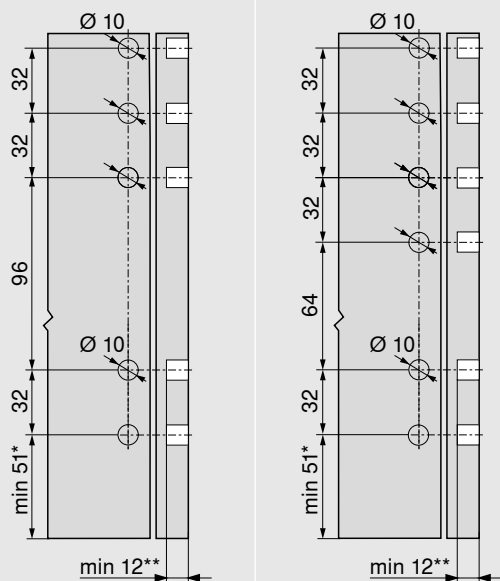

4

4a

* + 1 mm if cabinet profile is installed before cabinet assembly

** min. 6 mm for EXPANDO T

Back installation dimensions

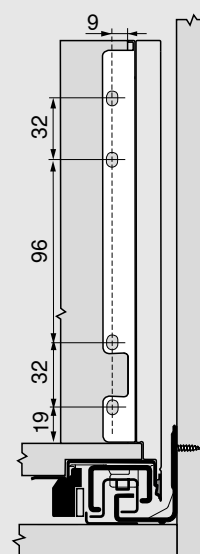

Planning

Cutting dimensions for 16 mm chipboard

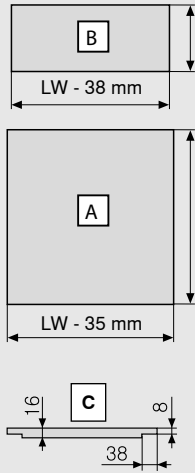

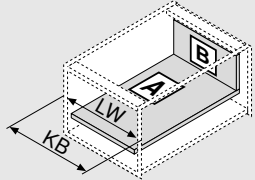
Chipboard back		B (mm)
Height		212
Drawer base		A (mm)
Chipboard back		NL - 10
Rebate dimensions		C
		
KB	Cabinet width	
LW	Internal cabinet width	
NL	Nominal length	

Drilling dimensions

Drawer base

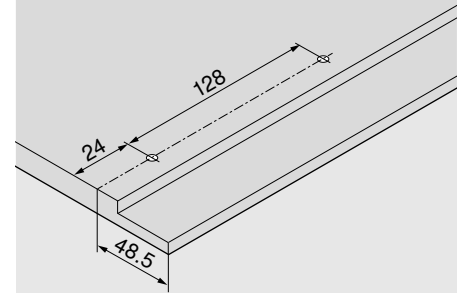

Hole spacing – Cabinet profiles

Cabinet profile 750 – 40 kg

Nominal length NL (mm)

400 | 450 | 500

550 | 600

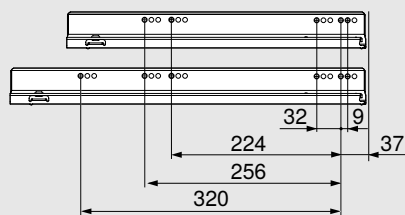

Hole spacing – Cabinet profiles

Cabinet profile 753 – 70 kg

Nominal length NL (mm)

450

500 | 550 | 600

650

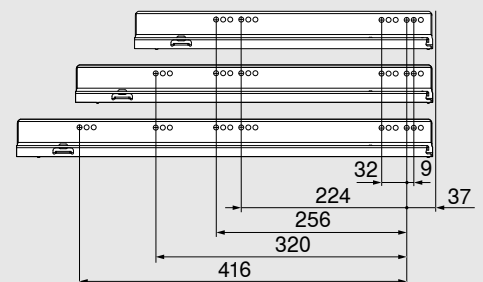

Internal cabinet depth LT min. = nominal length NL + 3 mm



myLEGRABOX

You have the option of purchasing the LEGRABOX special edition collection in small minimum order quantities, or you can now create your very own designs with LEGRABOX individual. Order decorative elements (outer sides) and drawer sides (inner sides) separately and assemble them in your own workshop in just a few steps, This gives you the freedom and flexibility to manufacture stunning drawer designs exactly as you wish.

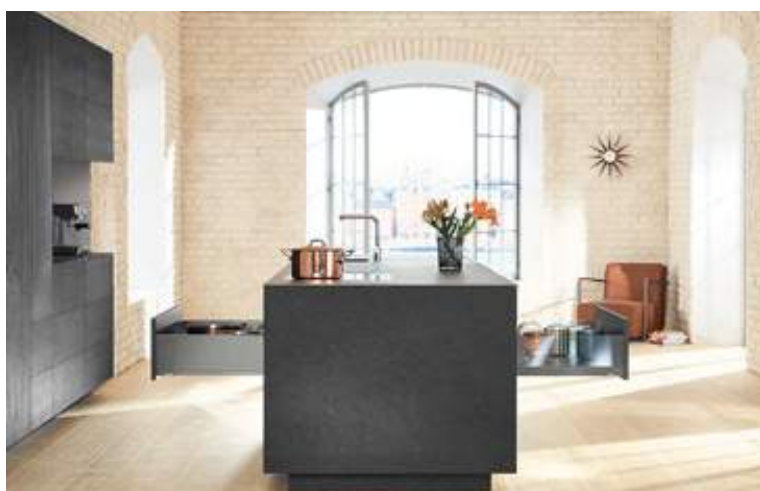

LEGRABOX pure and LEGRABOX free

LEGRABOX pure with metal drawer sides and LEGRABOX free with design elements. Customise your pull-out with your own logo as a printed or embossed branding element. Give LEGRABOX free that special added something with your own design elements made of wood or any other material of your choice.



LEGRABOX special edition

LEGRABOX special edition is a collection of stunning, colour coordinated drawer side looks based on the new colour, carbon black matt. It allows you to create amazing material mixes with anti-fingerprint stainless steel, a special 3D carbon look (over the entire drawer side) or a noble rust structured finish. Use the wide range of creative options to produce your very own special design and add a personal touch with custom branding elements.

LEGRABOX individual

LEGRABOX individual lets manufacturers explore their creative side. Be it classic with refined design accents or extravagant, LEGRABOX individual gives you a wealth of creative freedom through which to produce unique designs - by mixing colours and materials or by printing, laser texturing or embossing the decorative element with custom logos and motifs.

Drawer side without decorative element (inner drawer side)

Decorative element (outer side)

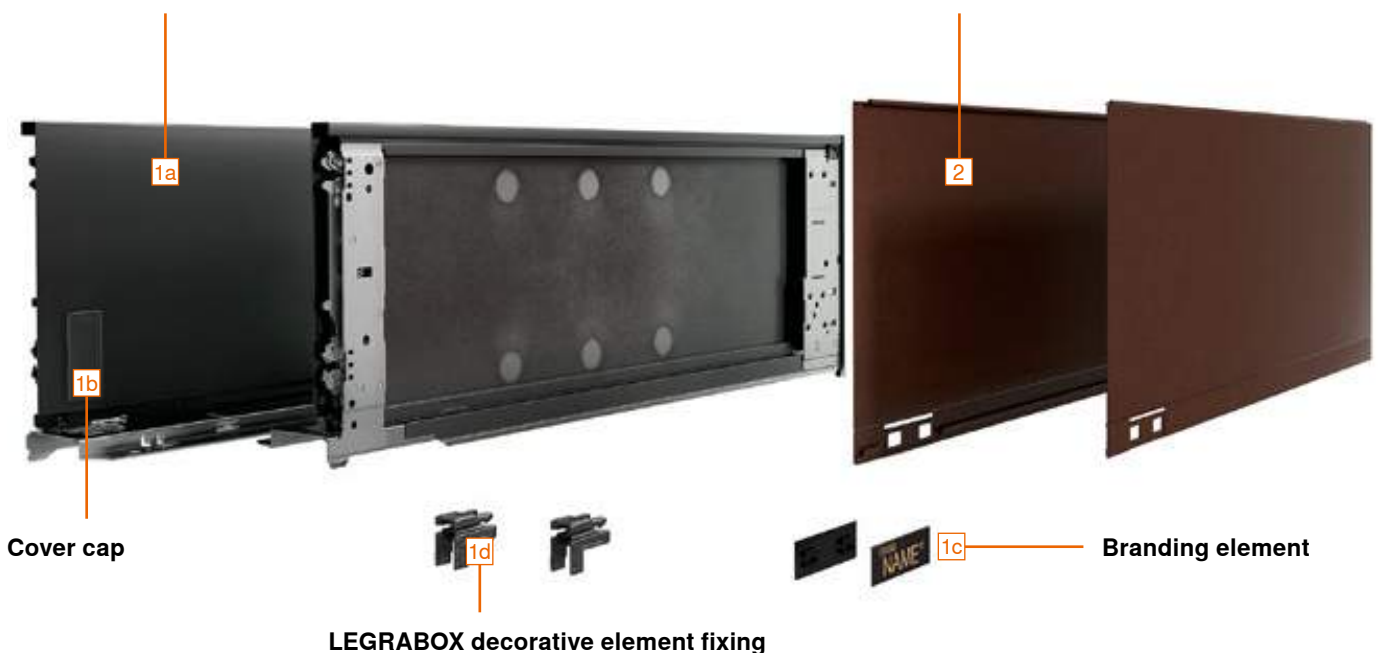

Notes: Different terms and conditions apply to the different design levels. Blum checks the feasibility of customised designs.

LEGRABOX special edition – Final assembly on site



- The decorative element (outer side) can be selected in various designs even for minimum order quantities
- The drawer side (inner side) and the decorative element (outer side) are delivered separately and can be combined as desired quickly and easily
- A special collection of stunning drawer side looks

Ordering information



- Drawer side (inner side): Carbon black matt (CS-M)
- Decorative element (outer side): Carbon black matt (CS-M)
With design line and branding element, can be personalised with your own logo

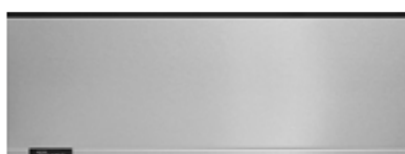

- Drawer side (inner side): Carbon black matt (CS-M)
- Decorative element (outer side): Anti-fingerprint stainless steel (INGL)
With design line and branding element, can be personalised with your own logo

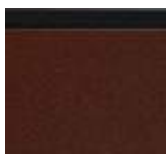

- Drawer side (inner side): Carbon black matt (CS-M)
- Decorative element (outer side): Noble rust (NR)
With design line and branding element, can be personalised with your own logo



- Drawer side (inner side): Carbon black matt (CS-M)
- Decorative element (outer side): Carbon black matt/carbon look (CSCL)
Without design line, with branding element, can be personalised with your own logo

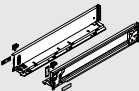



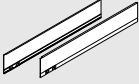



1		Drawer side set (inner side)				
	Colour		CS-M			
	Nominal length NL (mm)		Drawer side height			
			M	K	C	F
	270		770M2701S		770C2701S	
	300		770M3001S	770K3001S	770C3001S	
	350		770M3501S	770K3501S	770C3501S	
	400		770M4001S	770K4001S	770C4001S	770F4001S
	450		770M4501S	770K4501S	770C4501S	770F4501S
	500		770M5001S	770K5001S	770C5001S	770F5001S
	550		770M5501S	770K5501S	770C5501S	770F5501S
	600		770M6001S	770K6001S	770C6001S	770F6001S
650		770M6501S		770C6501S	770F6501S	
Consisting of:						
1a	1 x	Drawer side (inner side) left/right				
1b	2 x	Cover caps				
1c	2 x	Branding element, embossed with Blum logo				
1d	2 x	LEGRABOX decorative element fixing				
Note						
The drawer side in height N is not included in the range of design options. We recommend using a drawer side in height N that goes with the customised (inner) drawer side.						

Ordering information

2		Decorative element (outer side)											
		Design line		With design line for branding element									
		Drawer side height		Nominal length NL (mm)		Colour							
						CS-M		INGL		CSCL ¹		NR	
		M		270–650		770MxxxAS		770MxxxAl		770MxxxASGC		770MxxxAS	
		K		300–600		770KxxxAS		770KxxxAl		770KxxxASGC		770KxxxAS	
		C		270–650		770CxxxAS		770CxxxAl		770CxxxASGC		770CxxxAS	
		F		400–650		770FxxxAS		770FxxxAl		770FxxxASGC		770FxxxAS	
		xxx	Nominal length NL (mm)										
		1	Without design line with integrated branding										
Consisting of:													
2	1 x	Decorative element (outer side) left/right											

1c		Personalised branding element					
	Version		Symmetrical				
	Material		Nylon				
	Print Embossing		Minimum order quantity (pcs.)		Colour		
					SW-M	OG-M	CS-M
					IN-G		
Custom printed		1000		2x	ZA7.0700xxxABD		
Custom embossed (recessed design)		5000		2x	ZA7.0700xxxABD		
					ZA7.0709xxxAB		

Accessories

-	Insulation piece				
	Colour	Black			
	Material	Foam			
	Drawer side height	Nominal length NL (mm)			
	M	270–650		¹	 770M0009
	K	300–600		¹	 770K0009
	C	270–650			 770C0009
	F	400–650			 770F0009
Note					
As an option, an insulation piece can be used between the drawer side (inner side) and the decorative element (outer side) to achieve improved noise reduction					
¹	For nominal lengths NL 270–300 mm, the insulation piece must be halved at the perforation				

Info			
Different terms and conditions apply to the different design levels. Blum checks the feasibility of customised designs.			
SW-M	Silk white matt	CSCL	Carbon black/carbon look
OG-M	Orion grey matt	NR	Noble rust
CS-M	Carbon black matt	IN-G	In-mould brushed stainless steel
INGL	Anti-fingerprint stainless steel	KU-G	In-mould brushed copper
		GO-G	In-mould brushed gold

LEGRABOX individual – Final assembly on site



- Starting from an increased minimum order quantity, you can equip **LEGRABOX individual** with your own design or logo
- We would be happy to advise you and check the feasibility of your customised designs – get in touch with your personal Blum contact: blum.com/contacts
- The drawer side (inner side) and the decorative element (outer side) are delivered separately and can be combined as desired quickly and easily
- Design options
Colour mix | Material mix | Printing | Laser texturing | Embossing

Ordering information

LEGRABOX individual – Colour mix	
	<ul style="list-style-type: none"> – Drawer side (inner side): in various colours – Decorative element (outer side): in a range of colours
	With design line and branding element, can be personalised with your own logo Without design line with integrated branding, can be personalised with your own logo
Illustration	

	1a	Drawer side without decorative element (inner drawer side)						
	Drawer side height		Nominal length NL (mm)			Colour		
	M K C F		270 300 350 400 450 500 550 600 650			SW-M	OG-M	CS-M
	X		Drawer side height			📞 770Xxxx1S		
	xxx		Nominal length NL (mm)					
	Consisting of:							
1a	-	Drawer side without decorative element (inner drawer side)						
Order left and right separately								

	2	Decorative element (outer side)							
	Drawer side height		Nominal length NL (mm)		Design line		Colour		
							SW-M	OG-M	CS-M
	M K C F		270 300 350 400 450 500 550 600 650		With design line for branding element		☎ 770XxxxAS		
	M K C F		270 300 350 400 450 500 550 600 650		Without design line with integrated branding		☎ 770XxxxASR		
	X	Drawer side height							
	xxx	Nominal length NL (mm)							
Consisting of:									
2	-	Decorative element (outer side) left/right							

	1b	Internal cover cap				
	Version		Symmetrical			
	Material		Nylon			
	Embossing		Minimum order quantity (pcs.)		Colour	
					SW-M	OG-M
	Blum		1000		ZA7.5700.BT	
Consisting of:						
1b	-	Internal cover cap				

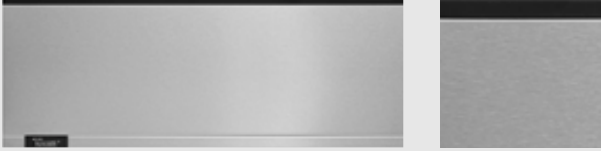

	1d	LEGRABOX decorative element fixing		
	Colour	Dark grey		
	Material	Nylon		770.0008

Ordering information

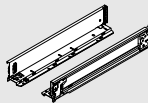
LEGRABOX individual – Material mix	
	<ul style="list-style-type: none"> – Drawer side (inner side): in various colours – Decorative element (outer side): in anti-fingerprint stainless steel (INGL)
	<ul style="list-style-type: none"> With design line and branding element, can be personalised with your own logo Without design line with integrated branding, can be personalised with your own logo
Illustration	

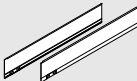
	1a	Drawer side without decorative element (inner drawer side)						
	Drawer side height		Nominal length NL (mm)			Colour		
						SW-M	OG-M	CS-M
	M K C F		270 300 350 400 450 500 550 600 650			☎ 770Xxxx1S		
	X	Drawer side height						
	xxx	Nominal length NL (mm)						
Consisting of:								
1a	-	Drawer side without decorative element (inner drawer side)						
Order left and right separately								

	2	Decorative element (outer side)			
	Drawer side height		Nominal length NL (mm)	Design line	Colour
					INGL
	M K C F		270 300 350 400 450 500 550 600 650	With design line for branding element	☎ 770XxxxAI
	M K C F		270 300 350 400 450 500 550 600 650	Without design line with integrated branding	☎ 770XxxxAIR
	X	Drawer side height			
	xxx	Nominal length NL (mm)			
Consisting of:					
2	-	Decorative element (outer side) left/right			

	1b	Internal cover cap				
	Version		Symmetrical			
	Material		Nylon			
	Embossing		Minimum order quantity (pcs.)		Colour	
					SW-M	OG-M
	Blum		1000		ZA7.5700.BT	
Consisting of:						
1b	-	Internal cover cap				

1d		LEGRABOX decorative element fixing			
	Colour		Dark grey		
	Material		Nylon		
				770.0008	

Info





Different terms and conditions apply to the different design levels. Blum checks the feasibility of customised designs.

SW-M	Silk white matt	CS-M	Carbon black matt
OG-M	Orion grey matt	INGL	Anti-fingerprint stainless steel

Ordering information

		LEGRABOX individual – Printing								
						<ul style="list-style-type: none">– Colour and material mix possible– Drawer side (inner side): in various colours– Decorative element (outer side): in different colours Without design line, partial or full printing in different colours, with Blum logo, custom logo or individual motifs				
Illustration										
		1a Drawer side without decorative element (inner drawer side)								
	Drawer side height		Nominal length NL (mm)			Colour				
	M K C F		270 300 350 400 450 500 550 600 650			SW-M	OG-M	CS-M	INGL	
	X		Drawer side height			☎ 770Xxxx1S		☎ 770Xxxx1I		
	xxx		Nominal length NL (mm)							
Consisting of:										
1a		-	Drawer side without decorative element (inner drawer side)							
Order left and right separately										
		2 Decorative element (outer side)								
	Drawer side height		Nominal length NL (mm)		Design line	Colour				
	M K C F		270 300 350 400 450 500 550 600 650		Without design line with integrated branding	SW-M	OG-M	CS-M	INGL	
	X		Drawer side height			☎ 770XxxxASR			☎ 770XxxxAIR	
	xxx		Nominal length NL (mm)							
Consisting of:										
2		-	Decorative element (outer side) left/right							
		1b Internal cover cap								
	Version		Symmetrical							
	Material		Nylon							
	Embossing		Minimum order quantity (pcs.)			Colour				
	Blum		1000			SW-M	OG-M	CS-M	INGL	
						ZA7.5700.BT		ZA7.5709.BT		
Consisting of:										
1b		-	Internal cover cap							
		1d LEGRABOX decorative element fixing								
	Colour		Dark grey							
	Material		Nylon				770.0008			

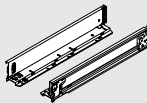
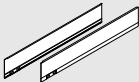
Ordering information





<input type="checkbox"/>	LEGRABOX individual – Laser texturing							
				<div><div></div><div>Drawer side (inner side): in various colours</div><div>Decorative element (outer side): in anti-fingerprint stainless steel (INGL)</div><div>Without design line, partial laser texturing, with Blum logo, custom logo or individual motifs</div></div>				
Illustration								
<input type="checkbox"/>	1a	Drawer side without decorative element (inner drawer side)						
	Drawer side height		Nominal length NL (mm)		Colour			
	M K C F		270 300 350 400 450 500 550 600 650		SW-M	OG-M	CS-M	INGL
	X		Drawer side height		☎ 770Xxxx1S			☎ 770Xxxx1I
	xxx		Nominal length NL (mm)					
Consisting of:								
1a	-	Drawer side without decorative element (inner drawer side)						
Order left and right separately								
<input type="checkbox"/>	2	Decorative element (outer side)						
	Drawer side height		Nominal length NL (mm)		Design line		Colour	
	M K C F		270 300 350 400 450 500 550 600 650		Without design line with integrated branding		INGL	
	X		Drawer side height		☎ 770XxxxAIL			
	xxx		Nominal length NL (mm)					
Consisting of:								
2	-	Decorative element (outer side) left/right						
<input type="checkbox"/>	1b	Internal cover cap						
	Version		Symmetrical					
	Material		Nylon					
	Embossing		Minimum order quantity (pcs.)		Colour			
	Blum		1000		SW-M	OG-M	CS-M	INGL
				ZA7.5700.BT			ZA7.5709.BT	
Consisting of:								
1b	-	Internal cover cap						
<input type="checkbox"/>	1d	LEGRABOX decorative element fixing						
	Colour		Dark grey					
	Material		Nylon		770.0008			

Info

Different terms and conditions apply to the different design levels. Blum checks the feasibility of customised designs.

SW-M	Silk white matt	CS-M	Carbon black matt
OG-M	Orion grey matt	INGL	Anti-fingerprint stainless steel

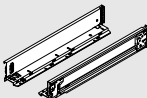
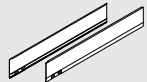
Ordering information

<input type="checkbox"/>	LEGRABOX individual – Embossing								
				<ul style="list-style-type: none">– Colour and material mix possible– Drawer side (inner side): in various colours– Decorative element (outer side): in different colours Without design line, partial embossing, with Blum logo, custom logo or individual motifs					
Illustration									
<input type="checkbox"/>	1a	Drawer side without decorative element (inner drawer side)							
	Drawer side height		Nominal length NL (mm)		Colour				
	M K C F		270 300 350 400 450 500 550 600 650		SW-M	OG-M	CS-M		
	X	Drawer side height					770Xxxx1S		
	xxx	Nominal length NL (mm)							
Consisting of:									
1a	-	Drawer side without decorative element (inner drawer side)							
Order left and right separately									
<input type="checkbox"/>	2	Decorative element (outer side)							
	Drawer side height		Nominal length NL (mm)		Design line		Colour		
	M K C F		270 300 350 400 450 500 550 600 650		Without design line with integrated branding		SW-M	OG-M	CS-M
	X	Drawer side height					770XxxxASR		
	xxx	Nominal length NL (mm)							
Consisting of:									
2	-	Decorative element (outer side) left/right							
<input type="checkbox"/>	1b	Internal cover cap							
	Version		Symmetrical						
	Material		Nylon						
	Embossing		Minimum order quantity (pcs.)		Colour				
	Blum		1000		SW-M	OG-M	CS-M		
						ZA7.5700.BT			
Consisting of:									
1b	-	Internal cover cap							
<input type="checkbox"/>	1d	LEGRABOX decorative element fixing							
	Colour		Dark grey						
	Material		Nylon			770.0008			









Info

Different terms and conditions apply to the different design levels. Blum checks the feasibility of customised designs.

SW-M	Silk white matt	CSCL	Carbon black/carbon look
OG-M	Orion grey matt	NR	Noble rust
CS-M	Carbon black matt	IN-G	In-mould brushed stainless steel
INGL	Anti-fingerprint stainless steel	KU-G	In-mould brushed copper
		GO-G	In-mould brushed gold

Ordering information

Accessories

Insulation piece				
	Colour	Black		
	Material	Foam		
	Drawer side height	Nominal length NL (mm)		
	M	270–650	1	 770M0009
	K	300–600	1	 770K0009
	C	270–650		 770C0009
	F	400–650		 770F0009

Note

As an option, an insulation piece can be used between the drawer side (inner side) and the decorative element (outer side) to achieve improved noise reduction

¹ For nominal lengths NL 270–300 mm, the insulation piece must be halved at the perforation















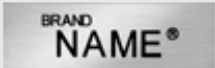

Personalised branding element



- The branding element enables customisation across all LEGRABOX design options
- Select the branding element that best fits your interpretation of LEGRABOX
- We will print or emboss the logo in your desired colour and put it on the drawer side
- Opt for the new metallic finishes and printing in silver, gold or copper to create impressive highlights
- Produce a unique design that underlines the quality of your furniture.

<div><div></div><div></div><div></div><div></div><div></div></div>	Personalised branding element							
<div><div>BRAND</div><div>NAME®</div></div>	Version		Symmetrical					
	Material		Nylon					
	Printing Embossing	Minimum order quantity (pcs.)		Colour				
			SW-M	OG-M	CS-M	IN-G	KU-G	GO-G
	Custom printed	1000	2x	ZA7.0700xxxABD			ZA7.0709xxxAB	
Custom embossed (recessed design)	5000	2x	ZA7.0700xxxABD			ZA7.0709xxxAB		

Design examples

				
Colour	In-mould brushed gold	In-mould brushed copper	In-mould brushed stainless steel	Orion grey matt
Embossing	Recessed design	Recessed design	Recessed design	Recessed design
				
Colour	In-mould brushed gold	In-mould brushed stainless steel	In-mould brushed stainless steel	Carbon black matt
Printing	Metallic gold	Metallic silver	Black	Metallic gold
				
Colour	Carbon black matt	Orion grey matt	Carbon black matt	Carbon black matt
Printing	Metallic copper	Metallic copper	Metallic silver	White
				
Colour	Silk white matt	Silk white matt	Silk white matt	Silk white matt
Printing	Metallic gold	Metallic silver	Black	Grey

Fixing system for thin fronts – EXPANDO T



- 3 different applications – lift systems | hinge systems | box systems
- Thin fronts of 8 mm or more
- EXPANDO T – pre-assembled fixing system
- Different front materials

Ordering information

Front fixing bracket		
	Height	
	N	ZF7N70T2
	M	ZF7M70T2
	K	ZF7K70T2
	C	ZF7C70T2

Front/base stabiliser			
	Fixing method	Colour	
	EXPANDO T	RAL 7037 dust grey	Z96.00T1

– For stabilising wide fronts and drawer bases
 – Reinforces the connection between the drawer base and the front
 – Recommendation:
 Cabinet width KB > 600 mm: 1 pc
 Cabinet width KB > 900 mm: 2 pcs
 Front height FH > 380 mm: 1 pc

Planning

Space requirements in the cabinet

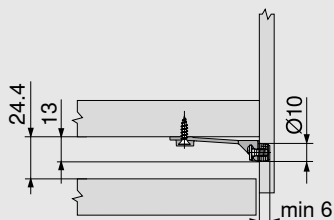

Drilling distances – front

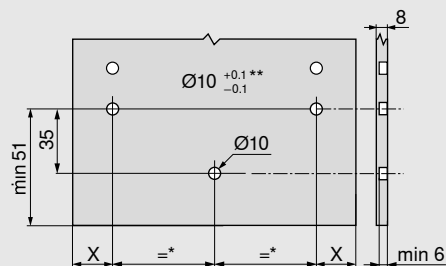

X = 14 mm + front overlay FA

*	Min. 80 mm
**	For stone and ceramics +0.2/-0.1 mm

EXPANDO T

Area of application and assembly recommendation

EXPANDO T is suitable for fixing Blum fittings to thin cabinet fronts of all types of materials.

Panels can be just 8 mm thick or more, provided they are sufficiently stable and strong.

Materials tested by Blum	Transverse tensile strength (N/mm ²)	Nm
Chipboard	> 0.40	1.5
MDF	> 0.60	1.5
HDF		2
HPL		2
Mineral composites		2
Granite stone – Nero Assoluto		3
Artificial stone – quartz composite		3
Ceramic panels		3
Nm Minimum tightening torque		

Liability disclaimer

Blum accepts no liability for the use of EXPANDO T in combination with materials not listed or fittings from other manufacturers. It is recommended that assembly be carried out by an experienced furniture manufacturer.



Information on assembly and adjustment

www.blum.com/expando-t-9

Steel back

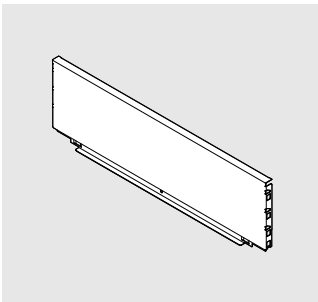

- For LEGRABOX
- Colour: Silk white matt, orion grey matt, carbon black matt
- Material: Steel

Ordering information

Back height

N*	ZB7NxxxS.6
M	ZB7MxxxS.6
K	ZB7KxxxS.6
C	ZB7CxxxS.6
F	ZB7FxxxS.6

* Cannot be combined with SERVO-DRIVE

Planning

Calculation of width

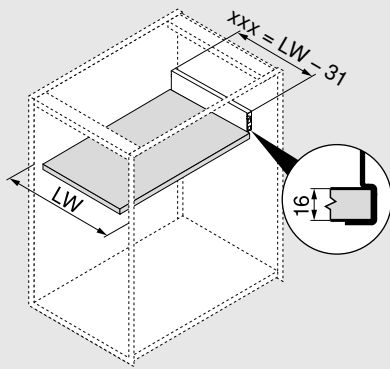

$$xxx = LW - 31$$

Example

Back height M
LW = 567 mm
536 mm = 567 - 31 mm

Ordering
ZB7M536S.6

xxx	Width of back
LW	Internal cabinet width

Cutting dimensions for 16 mm chipboard

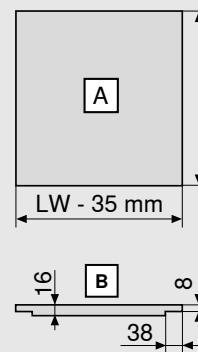

Drawer base		A (mm)
Steel back		NL - 21
Rebate dimensions		B
LW	Internal cabinet width	
NL	Nominal length	

Front/base stabiliser

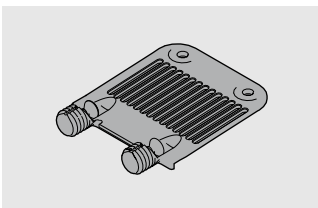

- For supporting wide drawer bases

Ordering information

Fixing method	Colour	
EXPANDO	RAL 7037 dust grey	Z96.10E1

Recommendation

Cabinet width KB > 900 mm: 1 piece

Planning

Space requirements in the cabinet

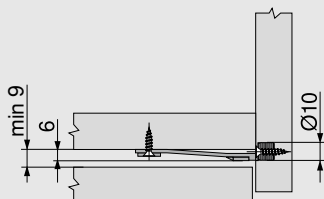

Drilling distances – front

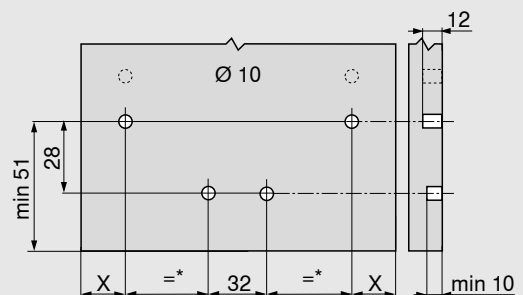

X = 14 mm + front overlay FA

* Min. 72 mm

Side stabiliser



- Additional stabilisation for extra wide pull-outs
- Recommendation: Cabinet width KB 900–1400 mm
- Aluminium rod suitable for cabinet widths up to 1400 mm, for cutting to size
- No additional space requirement at the bottom
- Suitable for use with BLUMOTION, SERVO-DRIVE, TIP-ON BLUMOTION, TIP-ON

Planning

Space requirements in the cabinet

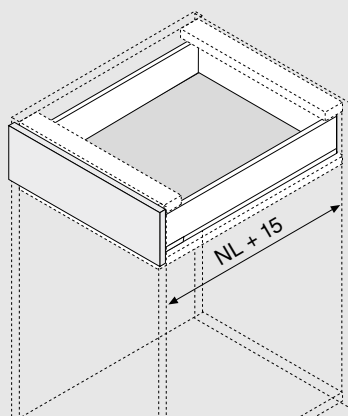

NL Nominal length

Ordering information

Nominal length NL (mm)

270–400	ZS7M400LU
450–650	ZS7M650LU

Cutting

1	Internal cabinet width LW - 295 mm
2	Nominal length NL + 10 mm

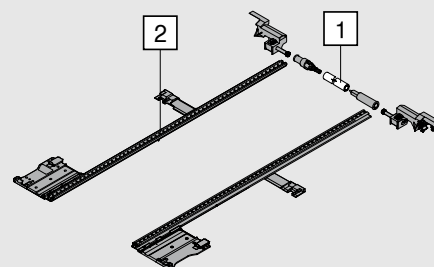

Support bracket

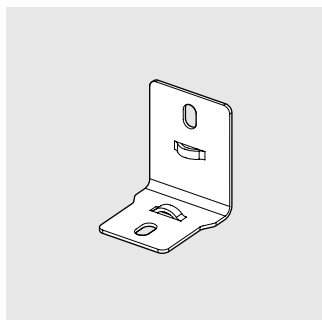

- Used for same size drawer bases for connection with steel and chipboard backs
- Makes it possible to combine a drawer base for steel backs with a chipboard back
- Connection of chipboard back or centre piece and drawer base for more stability

Ordering information

Support bracket	ZB7A0008
-----------------	----------

Fixing screw (pan head screw)

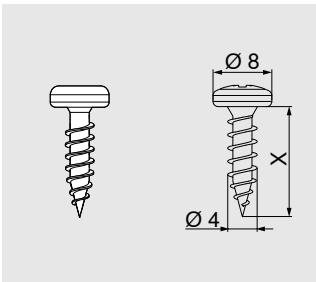

- For connecting chipboard back fixings to chipboard back and drawer sides to drawer base
- In order to achieve optimal assembly, we recommend that you use pan head screws for the chipboard back and drawer side
- Ø 4 mm
- Colour: Nickel plated
- Material: Steel

Ordering information

X (mm)	Ø 4.0 mm
15.0	61D.1500

Chipboard screw

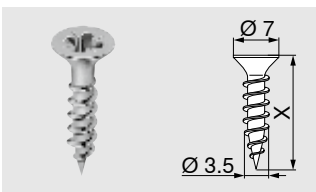

- Ø 3.5 mm
- Colour: Nickel plated
- Material: Steel

Ordering information

X (mm)	Ø 3.5 mm
15.0	609.1500
17.0	609.1700

System screw

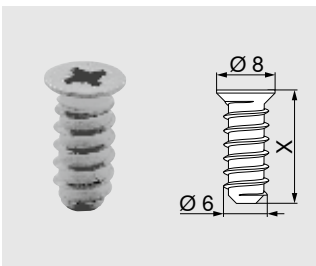

- Ø 6 mm
- Drilling diameter Ø 5 mm
- Colour: Nickel plated
- Material: Steel

Ordering information

X (mm)	Ø 6.0 mm
10.0	661.1000.HG
11.5	661.1150.HG
13.0	661.1300.HG
14.5	661.1450.HG
20.0	661.2000.HG

Centre bit



- Ø 2.7 mm, drill bit length 70 mm
- To pre-drill for 3.5 mm Ø chipboard screws
- Drilling depth up to 8 mm
- Material: Steel, hardened

Ordering information

Name	
Centre bit	M01.ZZ03.01
Replacement bit	M01.ZZB3

Stick-on door buffer

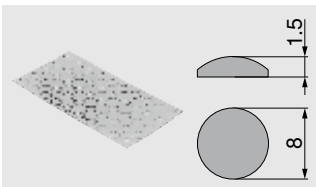

- For noise reduction
- Colour: Natural
- Material: Nylon

Ordering information

Name	
Stick-on door buffer	993.710

8 mm Ø door buffer

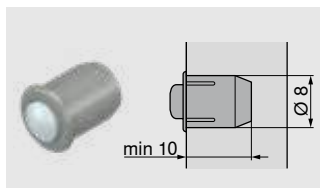

- For noise reduction
- Front gap 2 mm
- Two-part
- Colour: RAL 9006 grey (white aluminium)
- Material: Nylon

Ordering information

Name

8 mm Ø door buffer

993.706

Pozidriv screwdriver



- PZ (Pozi) size 2
- Blade length 100 mm
- Overall length 200 mm
- Handle with Blum logo
- Colour: Black/orange
- Material: Nylon/steel

Ordering information

Name

Pozidriv screwdriver

303.756.1

Slotted screwdriver



- Slotted, size 1.0 x 5.5 mm
- Blade length 125 mm
- Overall length 225 mm
- Handle with Blum logo
- Colour: Black/orange
- Material: Nylon/steel

Ordering information

Name

Slotted screwdriver

314.928.1

TORX screwdriver



- TORX size 20 (T20)
- Handle with Blum logo
- Material: Nylon/steel
- Colour: Black/orange

Ordering information

Total length (mm)	Blade length (mm)	
100	35	623.882.2
210	100	209.093.7

Planning

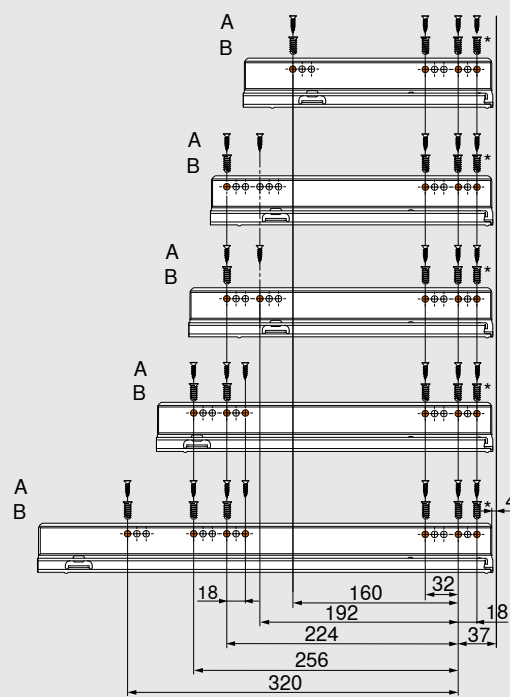
Cabinet profile 750 – 40 kg	
Nominal length NL (mm)	
NL 270	
NL 300	
NL 350	
NL 400–500	
NL 550–600	
A	Chipboard screw Ø 4 x 15 mm
B	System screw Ø 6 x 14.5 mm, Part no 661.1450.HG
*	Can be replaced with chipboard screw Ø 4 x 15 mm

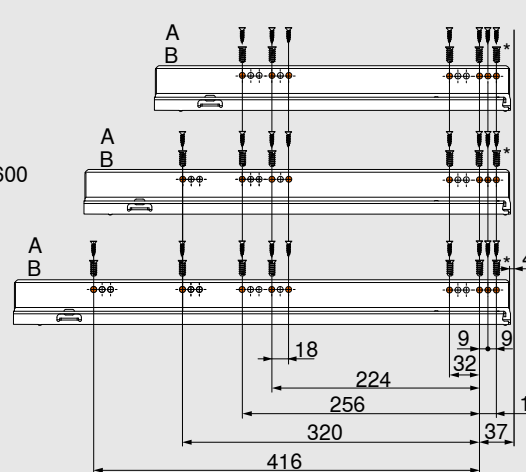
Cabinet profile 753 – 70 kg	
Nominal length NL (mm)	
NL 450	
NL 500–600	
NL 650	
A	Chipboard screw Ø 4 x 15 mm
B	System screw Ø 6 x 14.5 mm, Part no 661.1450.HG
*	Can be replaced with chipboard screw Ø 4 x 15 mm

BOXFIX plus



- Pneumatic assembly device for assembling drawers and high fronted pull-outs
- Assembly type: Screws or nails
- Nominal length NL 270–650 mm
- Cabinet width KB 250–1200 mm
- Back heights up to 250 mm (wood and steel)
- Material: Aluminium/steel

Ordering information

BOXFIX plus

ZMM.2500

BOXFIX E-L

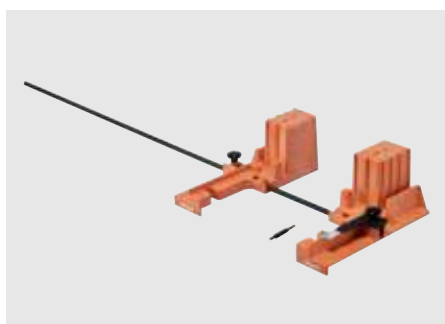

- Assembly device for drawers and high fronted pull-outs
- Assembly type: Screws
- Nominal length: 270 – 650 mm
- Cabinet width: 250 – 1200 mm
- Back height: up to 250 mm
- Material: Nylon/steel
- BOXFIX for drawer base thicknesses of 18 mm on request

Ordering information

BOXFIX E-L

ZML.0700.01

Marking template for LEGRABOX

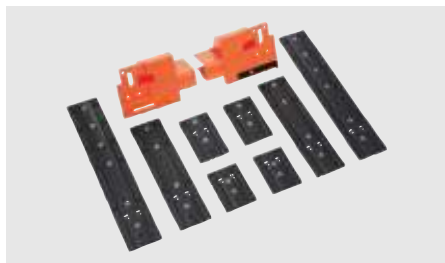

- Template for marking the fixing positions of front fixings
- Material: Nylon/steel

Ordering information

Marking template for LEGRABOX

ZML.3710

Drilling template for LEGRABOX base/back



- Template for pre-drilling fixing positions on the drawer base (connection of drawer side to drawer base and back panel to drawer base)
- Template for pre-drilling fixing positions on the chipboard back (connection of chipboard back, chipboard back fixing)
- Material: Nylon/steel

Ordering information

Drilling template for LEGRABOX base/back

ZML.7000

Base router



- For routing the rebate for LEGRABOX drawer bases with precision and ease
- Nominal length: 270 – 650 mm

Ordering information

Base router

1050 W	M35.7200
1800 W	M35.7300

MINIPRESS top



- Calculates the precise drilling positions automatically (when combined with EASYSTICK)
- Ruler moves automatically (x-axis) for workpiece dimensions up to 2681 mm
- Vertical drilling unit (y-axis) moves automatically up to 350 mm
- Tool-free drill head clamping technology
- Vertical drilling and optional insertion of Blum fittings
- Optional horizontal drilling
- Quick change of drilling heads already equipped with drill bits
- Vertical drilling and optional insertion of Blum fittings

Ordering information	
MINIPRESS top with EASYSTICK	
incl. HOZ	M75E2000
	M70E2000
MINIPRESS top without EASYSTICK	
incl. HOZ	M75.2000
	M70.2000
HOZ Horizontal drilling machine	

MINIPRESS P



- Allows fixing holes to be drilled for the LEGRABOX front fixing bracket, cabinet profiles, drawer bases and chipboard back fixings

Ordering information	
MINIPRESS P	
	M53.1050

EASYSTICK



- EASYSTICK – the new, automatic and easy to set up ruler system for drilling and insertion machines from Blum
- Tool-free adjustment and digital determination of fixing positions for the LEGRABOX front fixing bracket and cabinet profiles
- Transfer planned data from the Cabinet Configurator directly to EASYSTICK via a USB stick
- The barcode scanner allows you to retrieve and edit imported manufacturing and drilling data

Ordering information	
EASYSTICK	
Ruler	MZD.2000
Computer	MZD.5000

Glass cutter set







Illustration

- Cutting tool for cutting glass design elements to the desired size

Ordering information	
Glass cutter set	
	65.8000
Consisting of:	
1 x	Oil glass cutter
1 x	Cutting liquid
1 x	Diamond file

Components

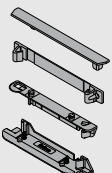
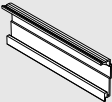
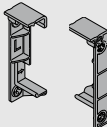
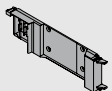
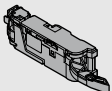
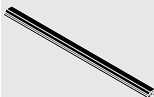
Overview

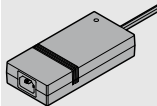
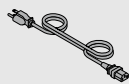
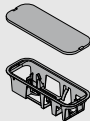
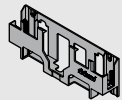
Blum distance bumper	
	The Blum distance bumper ensures the required trigger path of 2 mm.
Bracket profile	
	The drive units are attached to the bracket profile.
Bracket profile attachment and bracket profile cover cap	
	These components are used to attach the bracket profile to a horizontal and/or vertical cross member.
Horizontal bracket profile	
	The drive unit is attached to the bracket profile using the bracket profile adapter.
Bracket profile attachment	
	This component is used for attaching the horizontal bracket profile.
Bracket profile adapter for drive unit	
	The adapter is used to attach the drive unit to the horizontal bracket profile.
Drive unit	
	The drive unit is supplied with a lever extension. The lever extension must be removed in special applications such as narrow cabinets, so that the drive unit can be installed (see planning information).
SERVO-DRIVE distribution cable for cutting to size	
	<p>This cable is used to supply the power required by the cabinet units and/or drive units. The max. permissible operating voltage is 24 V. Colour black.</p> <p>Note: This cable must not be directly connected to the mains power outlet.</p>
Connecting node	
	This node establishes the electrical connection between the SERVO-DRIVE distribution cable and the bracket profile and/or the SERVO-DRIVE power supply unit.
Cable end protector	
	The cable end protector is inserted onto the "open" ends of the cable.
24-watt SERVO-DRIVE power supply unit	
	The SERVO-DRIVE power supply unit can be used around the world. It converts the country-specific mains voltage to 24 V direct current. You must use a flex with a regular plug for the respective country depending on the installation location. The SERVO-DRIVE power supply unit can supply power to several drive units, with one unit usually required for the entire kitchen.
Flex	
	This cable supplies power to the 24-watt SERVO-DRIVE power supply unit. Country-specific plugs are available.
Power supply unit housing	
Base fixing	
	The "base fixing" power supply unit housing securely accommodates the SERVO-DRIVE power supply unit on the cabinet base panel.
Power supply unit housing	
Panel fixing	
	Use the "panel fixing" power supply unit housing if the SERVO-DRIVE power supply unit is to be attached to the wall or a vertical panel.

Components

Overview

12-watt SERVO-DRIVE plug-in power supply unit

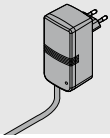

The SERVO-DRIVE plug-in power supply unit supplies power to a single drive unit (individual applications).

Attachment bracket 1 tier

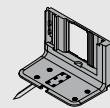

You can use attachment brackets if single pull-outs are to be operated or if the installation situation does not permit a continuous bracket profile.

Upper attachment bracket with pre-mounted adapter for drive unit

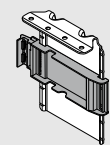

The drive unit is fixed to the pre-mounted adapter on the upper attachment bracket.

Lever cap



Prevents collision with the LEGRABOX steel back from height M with an internal cabinet width LW of 267–286 mm.

Accessories

Drip protection feature for attachment bracket 1 tier

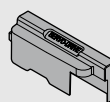

The drip protection feature prevents water from penetrating the drive unit. Suitable for applications with an attachment bracket 1 tier.

Drip protection feature for horizontal applications

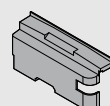

The drip protection feature prevents water from penetrating the drive unit. Suitable for applications with a horizontal bracket profile.

Accessories

Cable holder



The cable holder allows you to route the SERVO-DRIVE distribution cable safely and neatly.

Front/base stabiliser



Stabilises wide drawer bases.
Reinforces the connection between base and front.

Synchronisation cable



The synchronisation cable allows you to synchronise two interconnected drive units.

COMBOX

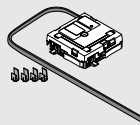

Prevents front collisions when using SERVO-DRIVE in corner applications.

Compatible with drive units Z10A3000.02 onwards

Communication cable

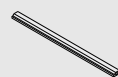

Connects drive units that need to open simultaneously.

Assembly device



No pre-drilling required, self-adhesive.
For positioning the SERVO-DRIVE uno unit.

Transport protection

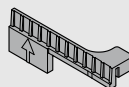

Serves to protect the SERVO-DRIVE uno set during transportation. Remove before use.

Standard cabinet with horizontal and vertical cross members

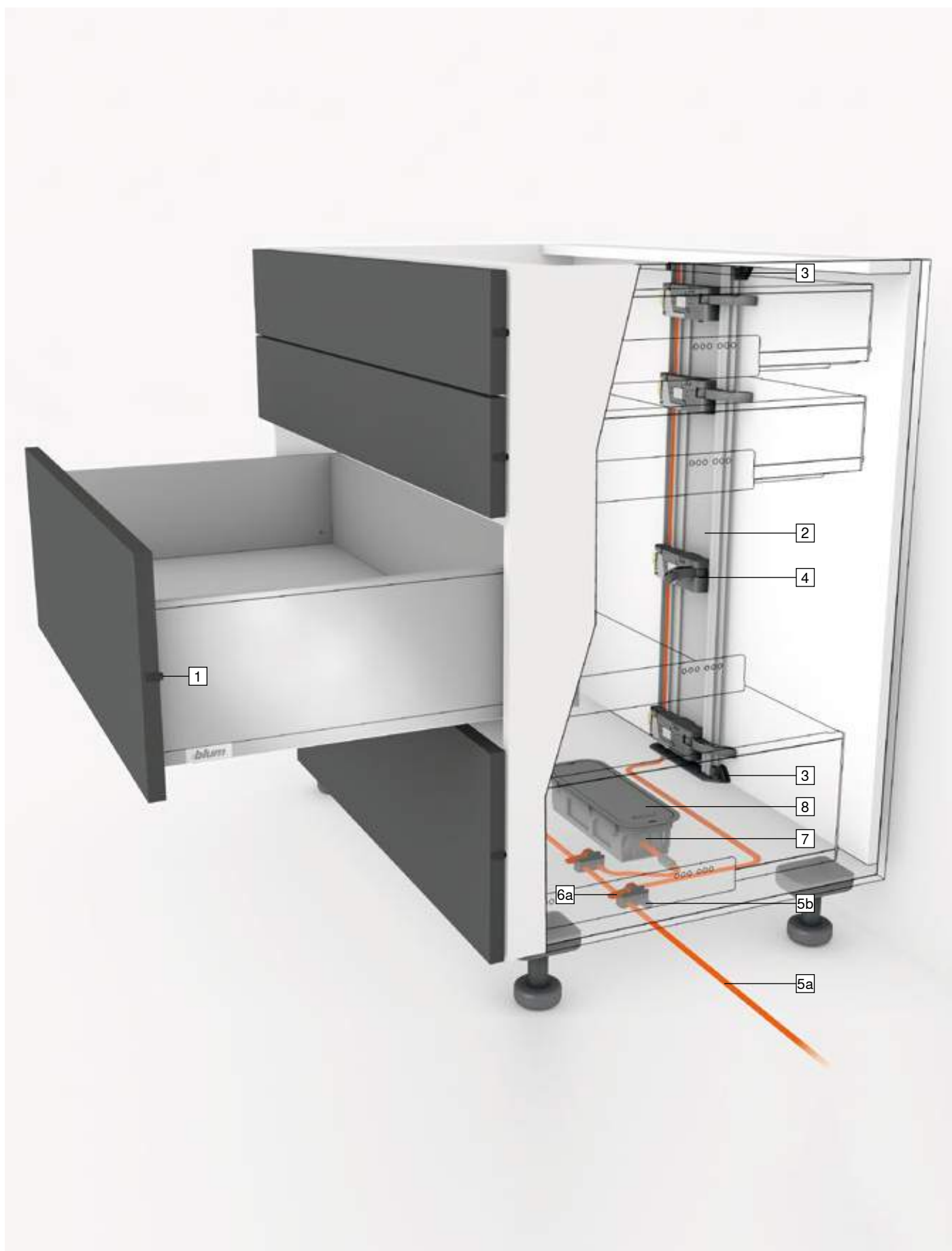

Standard cabinet with horizontal and vertical cross members

Product



Description

- Electrical opening support system in combination with BLUMOTION for soft and effortless closing
- With vertical bracket profile
- No fixed connection between the drive unit and pull-out
- Pull-outs need not be modified
- Tool-free assembly
- Simple cabling
- Shallow installation depth

Cabling

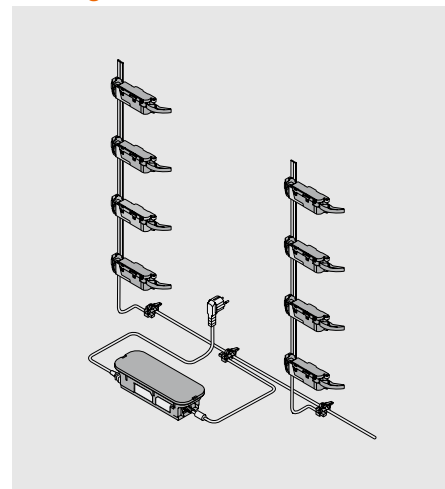

Ordering information

1	Blum distance bumper		
	Ø (mm)		
	5		993.0530
	8		993.0830.01
Up to front height 300 mm, use 2 pcs			
From front height 300 mm, use 4 pcs			
For 70 kg LEGRABOX cabinet profile, use 4 pcs			

2	Bracket profile		
	Length (mm)	Cable	
	650	●	Z10T650AA
	700	●	Z10T700AA
	710	●	Z10T710AA
	750	●	Z10T750AA
	800	●	Z10T800AA
	1170	—	Z10T1170A
Aluminium for cutting to size			
Cutting		Internal cabinet height LH - 10 mm	
●	With cable		
—	Without cable		

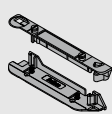
3	Bracket profile attachment top/bottom		
	Horizontal cross member		
	Colour	Material	
	R7037	Nylon	Z10D01E0.01

Alternative

-	Bracket profile attachment bottom/back		
	Vertical cross member		
	Colour	Material	
	R7037	Nylon	Z10D01EA.01
Incl. bracket profile cover cap			

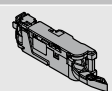
4	Drive unit		
	Colour	Material	
	R7037	Nylon	Z10A3000.03
Includes pre-assembled lever extension			

-	Lever cap	
	Colour	
	S	Z10A3006
Steel back		
Required from height M and internal cabinet widths LW of 267–286 mm		

Colour	
R7037	RAL 7037 dust grey
S	Black

Standard cabinet with horizontal and vertical cross members

Ordering information

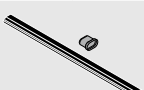
5			
SERVO-DRIVE distribution cable and cable end protector			
	Colour	Length (m)	
	S	8	Z10K800AE
Consisting of:			
5a	1 x	SERVO-DRIVE distribution cable	
5b	5 x	Cable end protector	
Can be used as a distribution, bracket profile and communications cable			
For cutting to size			

6			
Connecting node and cable end protector			
	Colour	Material	
	S	Nylon	Z10V100E.01
Consisting of:			
6a	1 x	Connecting node	
5b	2 x	Cable end protector	

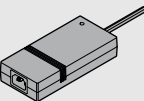
7			
24-watt SERVO-DRIVE power supply unit			
	A	Z10NE030A	F Z10NE030F
	B	Z10NE030B	G Z10NE030G
	C	Z10NE030C	H Z10NE030H
	D	Z10NE030D	J Z10NE030J
	E	Z10NE030E	
Includes operating and installation instructions			
Without flex			
Language package			
A	DE, EN, FR, IT, NL	F	BG, ET, LT, LV, RO, RU
B	DA, EN, FI, NO, SV	G	EN, ES, FR
C	EL, EN, HR, SL, SR, TR	H	EN, ZH
D	EN, ES, FR, IT, PT	J	JA
E	CS, HU, PL, SK		
Language descriptions as per ISO-639			

-	Flex			
	Market		Market	
	AR	Z10M200A	JP	Z10M200J
	UK	Z10M200B	AU	Z10M200K
	CH	Z10M200C	CL	Z10M200L
	DK	Z10M200D	CN	Z10M200N
	Europe	Z10M200E	BR	Z10M200S.01
	Europe ¹	Z10M200E.OS	TW	Z10M200T
	IN	Z10M200H	US, CA	Z10M200U
	IL	Z10M200I	ZA	Z10M200Z
Length 2 m, incl. plug				
¹ Without plug				

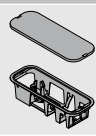
8			
Power supply unit housing			
	Base fixing		
	Colour	Material	
	R7037	Nylon	Z10NG000
Includes cover			
For 24-watt SERVO-DRIVE power supply unit			

Alternative

-			
Power supply unit housing			
	Panel fixing		
	Colour	Material	
	WGR	Nylon	Z10NG120
For 24-watt SERVO-DRIVE power supply unit			

Accessories

-			
Cable holder			
	Colour	Material	
	W	Nylon	Z10K0009
E.g. for fixing the SERVO-DRIVE distribution cable			

-			
Front/base stabiliser			
	Colour	Material	
	R7037	Nylon	Z96.10E1

-	Synchronisation cable	
	Length (mm)	
	80	Z10K008S
	500	Z10K050S
	1200	Z10K120S
	1600	Z10K160S

Connects two drive units that need to open simultaneously

-			
COMBOX set			
	Colour	Material	
	S	Nylon	Z10ZC00A
Prevents front collisions when using SERVO-DRIVE in corner applications			
Compatible with drive units Z10A3000.02 onwards			
Can be used in combination with Z10K300A			
Includes all assembly and cabling components			

Colour	
R7037	RAL 7037 dust grey
S	Black
W	White
WGR	White grey

Standard cabinet – horizontal cross member

Planning

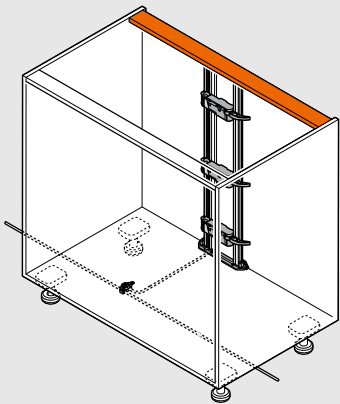
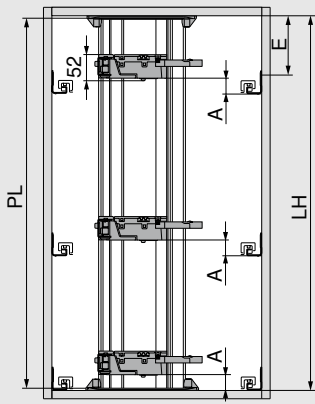
Cabinet	Position of drive unit
	
	$PL = LH - 10 \text{ mm}$ Round down to the nearest tenth LH Internal cabinet height PL Bracket profile length A Distance between bottom edge of cabinet profile and bottom edge of drive unit E Distance between bottom edge of cabinet top panel and fixing position of cabinet profile

Drive unit position		Internal cabinet width LW (mm)							
Drawer back	Back height	242–266		267–286		287–316		≥ 317	
		A (mm)	E min. (mm)	A (mm)	E min. (mm)	A (mm)	E min. (mm)	A (mm)	E min. (mm)
Chipboard back	N	–	–	45	61	45	61	45	61
	M K C F	–	–	45	69	45	69	45	69
Steel back	N	–	–	–	–	–	–	–	–
	M K C F	–	–	45	69	45	69	45	69
A Distance between bottom edge of cabinet profile and bottom edge of drive unit									
E Distance between bottom edge of cabinet top panel and fixing position of cabinet profile									
– Not possible									

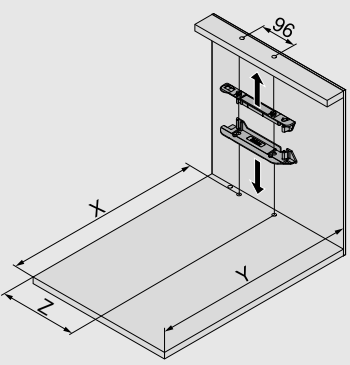
Drilling distances – cabinet base cross member			
	Drawer back	X (mm)	Y (mm)
	Chipboard back	NL + 19	NL + 33
	Steel back	NL + 2	NL + 16
	NL Nominal length		
	X Drilling position		
	Y Min. space requirement		
Z Offset			
This bracket profile fixing position ensures that both inner pull-outs and pull-outs with overlay fronts can be opened by pushing or pulling			

Drawer back	Back height	Internal cabinet width LW (mm)										
		242–266		267–286			287–316		317–386		≥ 387	
		Z (mm)	H.	Z (mm)	H.	Ha.	Z (mm)	H.	Z (mm)	H.	Z (mm)	H.
Chipboard back	N	–	–	184	●	–	184	●	184	●	LW / 2	●
	M K C F	–	–	184	●	–	184	●	184	●	LW / 2	●
Steel back	N	–	–	–	–	–	–	–	–	–	–	–
	M K C F	–	–	184	✕	●	184	●	184	●	LW / 2	●
H. Lever extension					● Required							
Ha. Lever cap					– Not possible							
Z Offset					✕ Remove							

Standard cabinet – vertical cross member

Planning

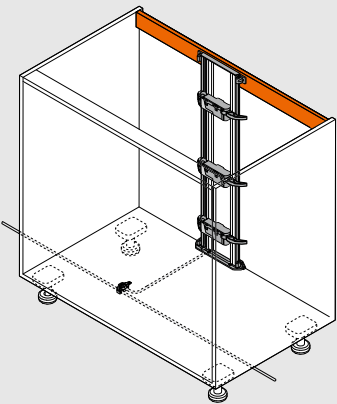
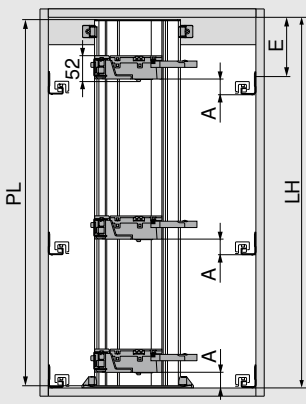
Cabinet	Position of drive unit
	
	$PL = LH - 10 \text{ mm}$ Round down to the nearest tenth LH Internal cabinet height PL Bracket profile length A Distance between bottom edge of cabinet profile and bottom edge of drive unit E Distance between bottom edge of cabinet top panel and fixing position of cabinet profile

Drive unit position		Internal cabinet width LW (mm)							
Drawer back	Back height	242–266		267–286		287–316		≥ 317	
		A (mm)	E min. (mm)	A (mm)	E min. (mm)	A (mm)	E min. (mm)	A (mm)	E min. (mm)
Chipboard back	N	–	–	45	61	45	61	45	61
	M K C F	–	–	45	69	45	69	45	69
Steel back	N	–	–	–	–	–	–	–	–
	M K C F	–	–	45	69	45	69	45	69
A Distance between bottom edge of cabinet profile and bottom edge of drive unit									
E Distance between bottom edge of cabinet top panel and fixing position of cabinet profile									
– Not possible									

Drilling distances – cabinet base | cross member

A technical isometric drawing of a cabinet base assembly. It shows a rectangular base with a vertical back panel. A horizontal cross member is attached to the back panel. Dimensions are indicated: 'T' is the height of the back panel; 'X' is the distance from the front edge of the base to the vertical line of the cross member; 'Z' is the width of the base; '192' is the width of the cross member; and '36.5' is the distance from the bottom edge of the back panel to the center of the cross member. A bracket is shown attached to the cross member with a downward arrow indicating its position.

Drawer back	X (mm)	D (mm)
Chipboard back	NL + 19	NL + 34
Steel back	NL + 2	NL + 17

NL Nominal length

T Position front edge – cross member

X Drilling position

Z Offset

This bracket profile fixing position ensures that both inner pull-outs and pull-outs with overlay fronts can be opened by pushing or pulling

Drawer back	Back height	Internal cabinet width LW (mm)										
		242–266		267–286			287–316		317–386		≥ 387	
		Z (mm)	H.	Z (mm)	H.	Ha.	Z (mm)	H.	Z (mm)	H.	Z (mm)	H.
Chipboard back	N	–	–	184	●	–	184	●	184	●	LW / 2	●
	M K C F	–	–	184	●	–	184	●	184	●	LW / 2	●
Steel back	N	–	–	–	–	–	–	–	–	–	–	–
	M K C F	–	–	184	✘	●	184	●	184	●	LW / 2	●
H. Lever extension					● Required							
Ha. Lever cap					– Not possible							
Z Offset					✘ Remove							

Standard cabinet – vertical/horizontal cross member

Planning

Cabinet base – drilling pattern

Lower cabling

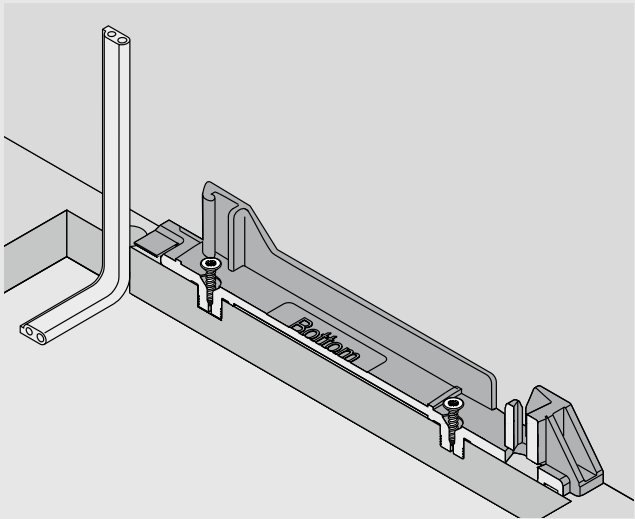

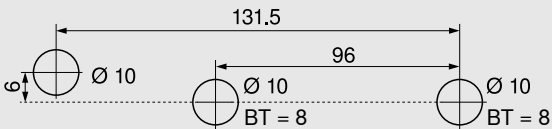

Alternative drilling pattern for MINIPRESS top and MINIPRESS

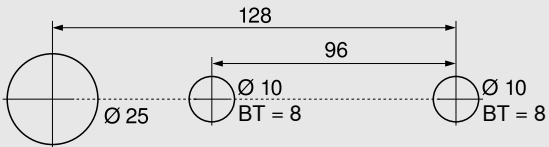

BT Drilling depth

Back cabling

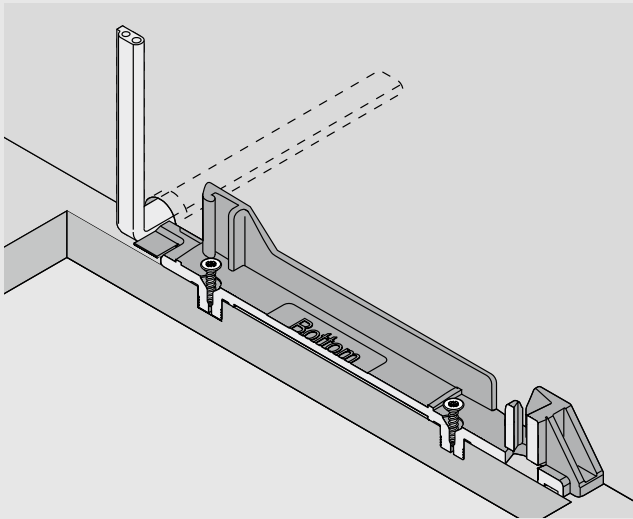

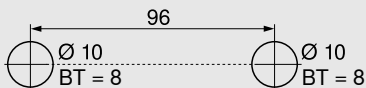

Front assembly

Blum distance bumper

See page 113

89

SPACE TOWER

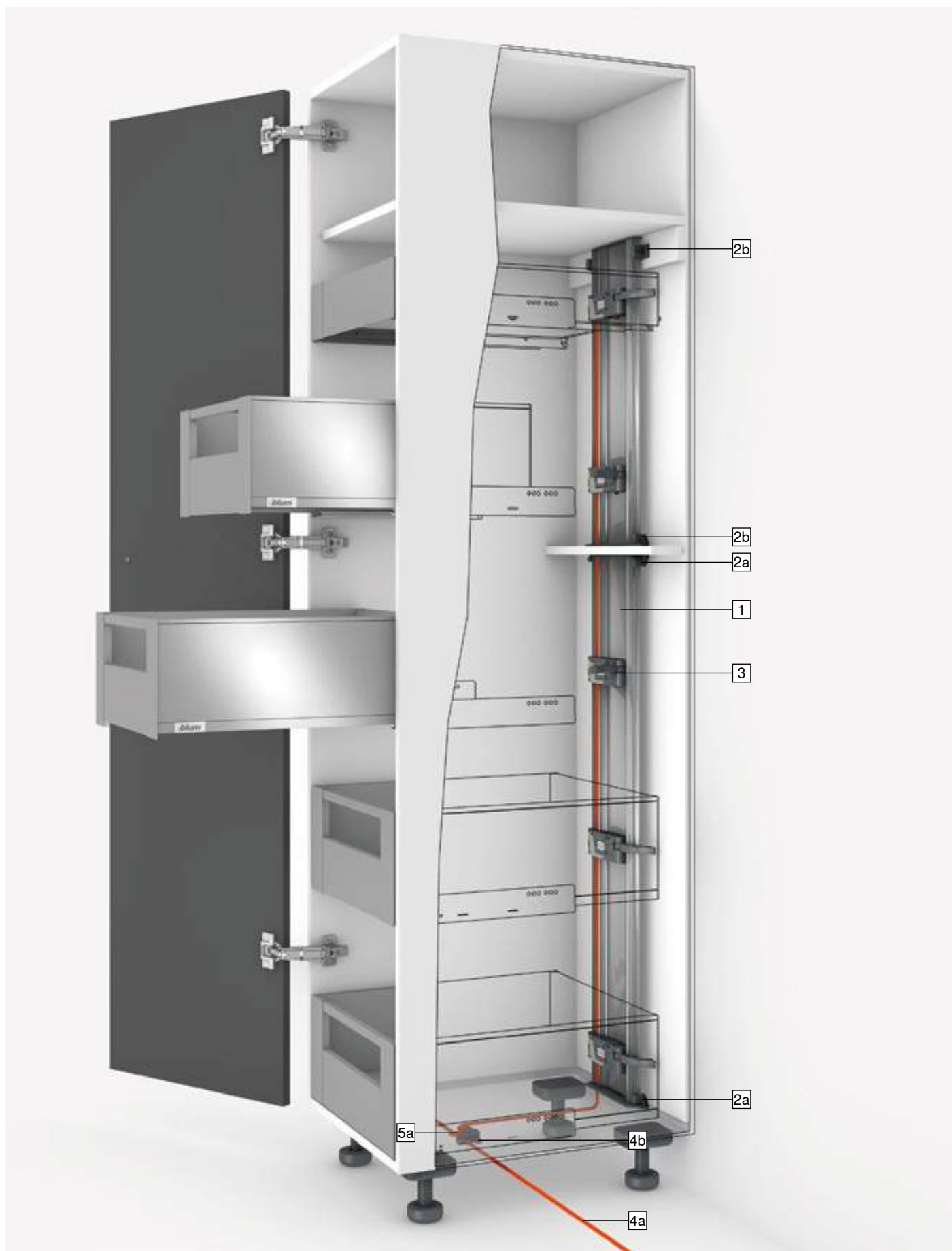

SPACE TOWER

Product



Description

- Electrical opening support system in combination with BLUMOTION for soft and effortless closing
- With vertical bracket profile
- No fixed connection between the drive unit and pull-out
- Pull-outs need not be modified
- Tool-free assembly
- Simple cabling
- Shallow installation depth

Cabling

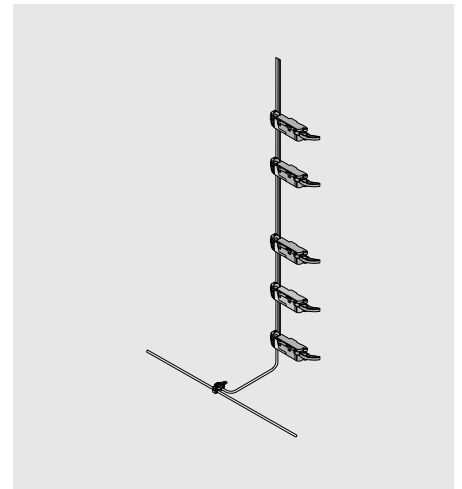

Ordering information

1		Bracket profile	
	Length (mm)	Cable	
	650	●	Z10T650AA
	700	●	Z10T700AA
	710	●	Z10T710AA
	750	●	Z10T750AA
	800	●	Z10T800AA
	1170	—	Z10T1170A
Aluminium for cutting to size			
Cutting		Internal cabinet height LH - 10 mm	
●	With cable		
—	Without cable		

2a	Bracket profile attachment top/bottom		
	Horizontal cross member		
	Colour	Material	
	R7037	Nylon	Z10D01E0.01

Alternative 2a

2b	Bracket profile attachment bottom/back		
	Vertical cross member		
	Colour	Material	
	R7037	Nylon	Z10D01EA.01
Incl. bracket profile cover cap			

3	Drive unit		
	Colour	Material	
	R7037	Nylon	Z10A3000.03
Includes pre-assembled lever extension			

-	Lever cap	
	Colour	
	S	Z10A3006
Steel back		
Required from height M and internal cabinet widths LW of 267–286 mm		

4		SERVO-DRIVE distribution cable and cable end protector	
		Colour	Length (m)
		S	8
		Z10K800AE	
Consisting of:			
4a	1 x	SERVO-DRIVE distribution cable	
4b	5 x	Cable end protector	
Can be used as a distribution, bracket profile and communications cable			
For cutting to size			

5	Connecting node and cable end protector		
	Colour	Material	
	S	Nylon	Z10V100E.01
Consisting of:			
5a	1 x	Connecting node	
4b	2 x	Cable end protector	

Colour	
R7037	RAL 7037 dust grey
S	Black

SPACE TOWER

Ordering information

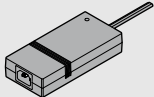
-	24-watt SERVO-DRIVE power supply unit			
	A	Z10NE030A	F	Z10NE030F
	B	Z10NE030B	G	Z10NE030G
	C	Z10NE030C	H	Z10NE030H
	D	Z10NE030D	J	Z10NE030J
	E	Z10NE030E		
Includes operating and installation instructions				
Without flex				
Language package				
A	DE, EN, FR, IT, NL	F	BG, ET, LT, LV, RO, RU	
B	DA, EN, FI, NO, SV	G	EN, ES, FR	
C	EL, EN, HR, SL, SR, TR	H	EN, ZH	
D	EN, ES, FR, IT, PT	J	JA	
E	CS, HU, PL, SK			
Language descriptions as per ISO-639				

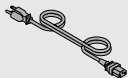
-	Flex			
	Market		Market	
	AR	Z10M200A	JP	Z10M200J
	UK	Z10M200B	AU	Z10M200K
	CH	Z10M200C	CL	Z10M200L
	DK	Z10M200D	CN	Z10M200N
	Europe	Z10M200E	BR	Z10M200S.01
	Europe ¹	Z10M200E.OS	TW	Z10M200T
	IN	Z10M200H	US, CA	Z10M200U
	IL	Z10M200I	ZA	Z10M200Z
Length 2 m, incl. plug				
¹ Without plug				

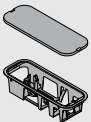
-	Power supply unit housing		
	Base fixing		
	Colour	Material	
	R7037	Nylon	Z10NG000
Includes cover			
For 24-watt SERVO-DRIVE power supply unit			

Alternative

-	Power supply unit housing		
	Panel fixing		
	Colour	Material	
	WGR	Nylon	Z10NG120
For 24-watt SERVO-DRIVE power supply unit			

Accessories

-	Cable holder		
	Colour	Material	
	W	Nylon	Z10K0009
E.g. for fixing the SERVO-DRIVE distribution cable			

Colour	
R7037	RAL 7037 dust grey
W	White
WGR	White grey

SPACE TOWER – top bracket profile

Planning

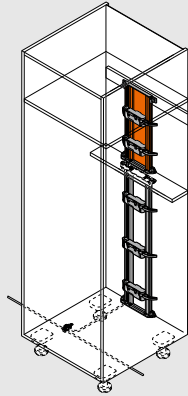
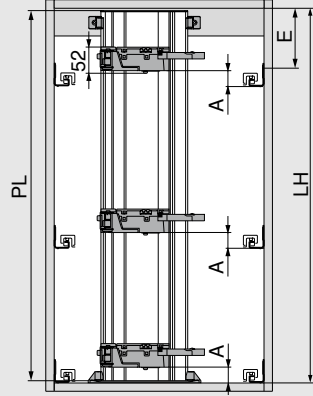
Cabinet	Position of drive unit
	
	PL = LH - 10 mm
	Round down to the nearest tenth
	LH Internal cabinet height
	PL Bracket profile length
	A Distance between bottom edge of cabinet profile and bottom edge of drive unit
	E Distance between bottom edge of cabinet top panel and fixing position of cabinet profile

Drive unit position		Internal cabinet width LW (mm)							
Drawer back	Back height	242–266		267–286		287–316		≥ 317	
		A (mm)	E min. (mm)	A (mm)	E min. (mm)	A (mm)	E min. (mm)	A (mm)	E min. (mm)
Chipboard back	N	–	–	45	61	45	61	45	61
	M K C F	–	–	45	69	45	69	45	69
Steel back	N	–	–	–	–	–	–	–	–
	M K C F	–	–	45	69	45	69	45	69
A Distance between bottom edge of cabinet profile and bottom edge of drive unit									
E Distance between bottom edge of cabinet top panel and fixing position of cabinet profile									
– Not possible									

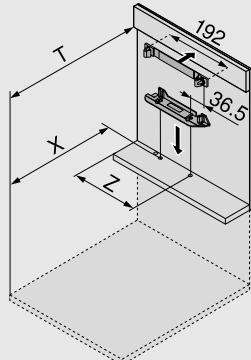
Drilling distances – cabinet base cross member			
	Drawer back	X (mm)	D (mm)
	Chipboard back	NL + 19	NL + 34
	Steel back	NL + 2	NL + 17
	NL Nominal length		
	T Position front edge – cross member		
	X Drilling position		
	Z Offset		
This bracket profile fixing position ensures that both inner pull-outs and pull-outs with overlay fronts can be opened by pushing or pulling			

Drawer back	Back height	Internal cabinet width LW (mm)										
		242–266		267–286			287–316		317–386		≥ 387	
		Z (mm)	H.	Z (mm)	H.	Ha.	Z (mm)	H.	Z (mm)	H.	Z (mm)	H.
Chipboard back	N	–	–	184	●	–	184	●	184	●	LW / 2	●
	M K C F	–	–	184	●	–	184	●	184	●	LW / 2	●
Steel back	N	–	–	–	–	–	–	–	–	–	–	–
	M K C F	–	–	184	✘	●	184	●	184	●	LW / 2	●
H. Lever extension					● Required							
Ha. Lever cap					– Not possible							
Z Offset					✘ Remove							

SPACE TOWER – lower bracket profile

Planning

Cabinet	Position of drive unit
	$PL = LH - 10 \text{ mm}$ Round down to the nearest tenth LH Internal cabinet height PL Bracket profile length A Distance between bottom edge of cabinet profile and bottom edge of drive unit E Distance between bottom edge of cabinet top panel and fixing position of cabinet profile

Drive unit position		Internal cabinet width LW (mm)							
Drawer back	Back height	242–266		267–286		287–316		≥ 317	
		A (mm)	E min. (mm)	A (mm)	E min. (mm)	A (mm)	E min. (mm)	A (mm)	E min. (mm)
Chipboard back	N	–	–	45	61	45	61	45	61
	M K C F	–	–	45	69	45	69	45	69
Steel back	N	–	–	–	–	–	–	–	–
	M K C F	–	–	45	69	45	69	45	69
A Distance between bottom edge of cabinet profile and bottom edge of drive unit									
E Distance between bottom edge of cabinet top panel and fixing position of cabinet profile									
– Not possible									

Drilling distances – cabinet base cross member			
	Drawer back	X (mm)	Y (mm)
	Chipboard back	NL + 19	NL + 33
	Steel back	NL + 2	NL + 16
	NL Nominal length		
X Drilling position			
Y Min. space requirement			
Z Offset			
This bracket profile fixing position ensures that both inner pull-outs and pull-outs with overlay fronts can be opened by pushing or pulling			

Drawer back	Back height	Internal cabinet width LW (mm)										
		242–266		267–286			287–316		317–386		≥ 387	
		Z (mm)	H.	Z (mm)	H.	Ha.	Z (mm)	H.	Z (mm)	H.	Z (mm)	H.
Chipboard back	N	–	–	184	●	–	184	●	184	●	LW / 2	●
	M K C F	–	–	184	●	–	184	●	184	●	LW / 2	●
Steel back	N	–	–	–	–	–	–	–	–	–	–	–
	M K C F	–	–	184	✘	●	184	●	184	●	LW / 2	●
H. Lever extension					● Required							
Ha. Lever cap					– Not possible							
Z Offset					✘ Remove							

SPACE TOWER – upper/lower bracket profile

Planning

Cabinet base – drilling pattern

Lower cabling

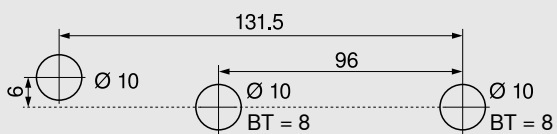
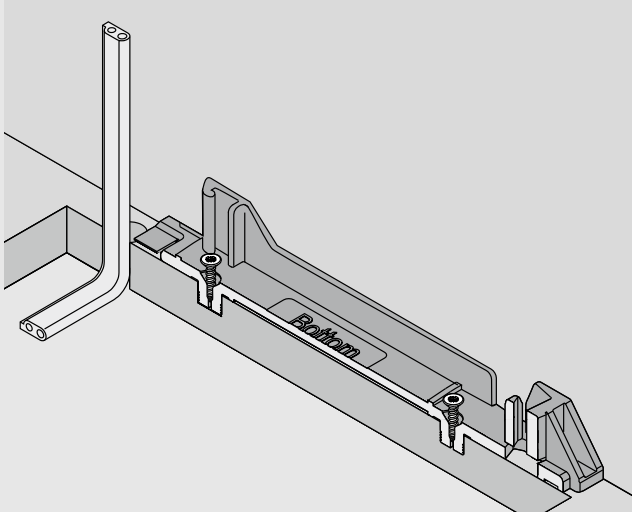

Back cabling

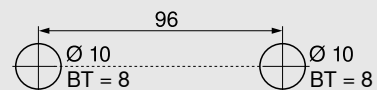
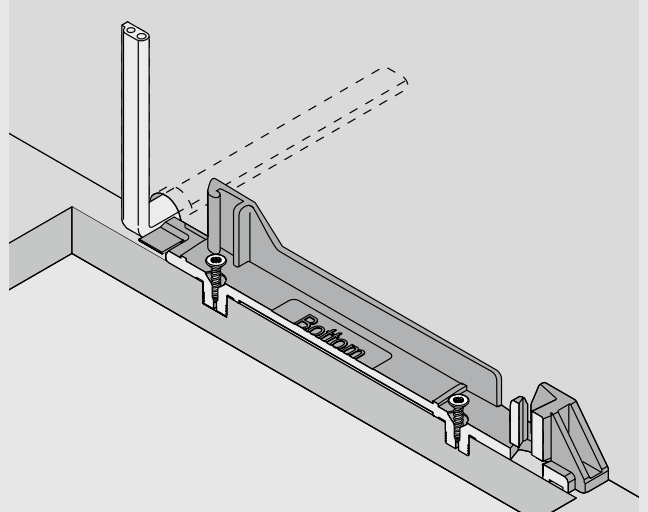

Alternative drilling pattern for MINIPRESS top and MINIPRESS

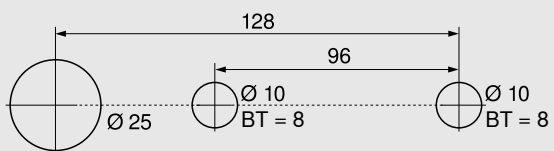

BT Drilling depth

Front assembly

Blum distance bumper

See page 113

Sink cabinet



Sink cabinet

Product



Description

- Electrical opening support system in combination with BLUMOTION for soft and effortless closing
- With attachment bracket
- No fixed connection between the drive unit and pull-out
- Pull-outs need not be modified
- Quick installation of pre-assembled parts

Cabling

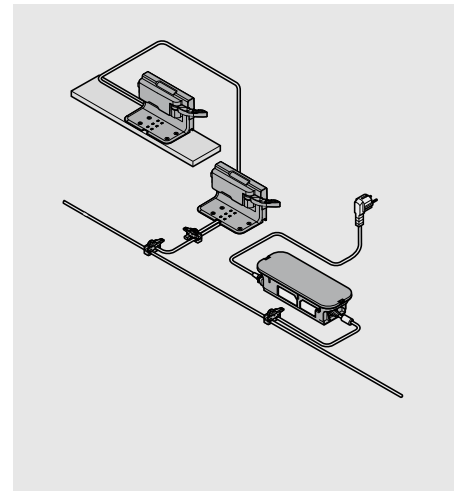



Ordering information

1	Blum distance bumper		
	Ø (mm)		
	5		993.0530
	8		993.0830.01
Up to front height 300 mm, use 2 pcs			
From front height 300 mm, use 4 pcs			
For 70 kg LEGRABOX cabinet profile, use 4 pcs			

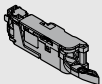
2	Attachment bracket 1 tier		
	Colour	Material	
	R7037	Nylon	Z10D0311

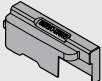
3	Drive unit		
	Colour	Material	
	R7037	Nylon	Z10A3000.03
Includes pre-assembled lever extension			

4	Drip protection feature		
	Colour	Material	
	R7037	Nylon	Z10D0316

5		SERVO-DRIVE distribution cable and cable end protector	
	Colour	Length (m)	
	S	8	Z10K800AE
Consisting of:			
5a	1 x	SERVO-DRIVE distribution cable	
5b	5 x	Cable end protector	
Can be used as a distribution, bracket profile and communications cable			
For cutting to size			

6	Connecting node and cable end protector		
	Colour	Material	
	S	Nylon	Z10V100E.01
Consisting of:			
6a	1 x	Connecting node	
5b	2 x	Cable end protector	

Colour	
R7037	RAL 7037 dust grey
S	Black

Sink cabinet

Ordering information

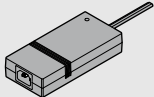
7	24-watt SERVO-DRIVE power supply unit			
	A	Z10NE030A	F	Z10NE030F
	B	Z10NE030B	G	Z10NE030G
	C	Z10NE030C	H	Z10NE030H
	D	Z10NE030D	J	Z10NE030J
	E	Z10NE030E		
Includes operating and installation instructions				
Without flex				
Language package				
A	DE, EN, FR, IT, NL	F	BG, ET, LT, LV, RO, RU	
B	DA, EN, FI, NO, SV	G	EN, ES, FR	
C	EL, EN, HR, SL, SR, TR	H	EN, ZH	
D	EN, ES, FR, IT, PT	J	JA	
E	CS, HU, PL, SK			
Language descriptions as per ISO-639				

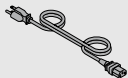
8	Flex			
	Market		Market	
	AR	Z10M200A	JP	Z10M200J
	UK	Z10M200B	AU	Z10M200K
	CH	Z10M200C	CL	Z10M200L
	DK	Z10M200D	CN	Z10M200N
	Europe	Z10M200E	BR	Z10M200S.01
	Europe ¹	Z10M200E.OS	TW	Z10M200T
	IN	Z10M200H	US, CA	Z10M200U
	IL	Z10M200I	ZA	Z10M200Z
Length 2 m, incl. plug				
¹ Without plug				

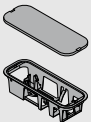
-	Power supply unit housing		
	Base fixing		
	Colour	Material	
	R7037	Nylon	Z10NG000
Includes cover			
For 24-watt SERVO-DRIVE power supply unit			

Alternative

9	Power supply unit housing		
	Panel fixing		
	Colour	Material	
	WGR	Nylon	Z10NG120
For 24-watt SERVO-DRIVE power supply unit			

Accessories

-	Cable holder		
	Colour	Material	
	W	Nylon	Z10K0009
E.g. for fixing the SERVO-DRIVE distribution cable			

-	Front/base stabiliser		
	Colour	Material	
	R7037	Nylon	Z96.10E1

Colour	
R7037	RAL 7037 dust grey
W	White
WGR	White grey

Sink cabinet – cross member – attachment bracket 1 tier

Planning

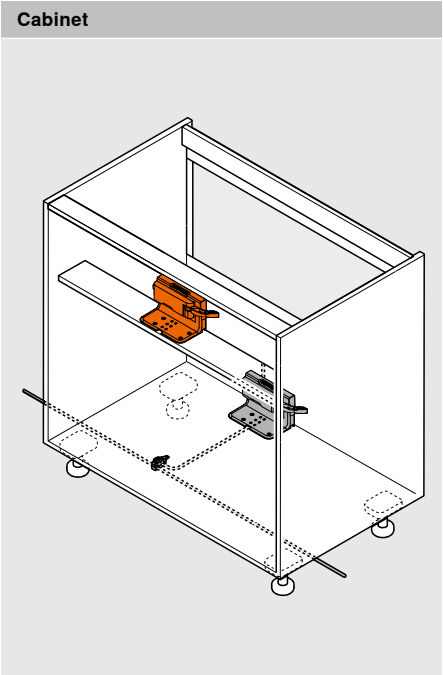

Position of drive unit		
	X	Drilling position
	A	Distance between bottom edge of attachment bracket and bottom edge of drive unit
	*	Measured from cabinet front edge
Drawer back	Back height	A (mm)
Centre piece	N M K C F	45

Recommendation	
	<p>W Distance between front edge of drawer base and centre piece</p> <p>For effective use of storage space, we recommend: Nominal length NL of outer sides - nominal length NL of inner drawer sides = min. 150 mm</p>

Drilling distances – cross member			
		Internal cabinet width LW (mm)	
		≥ 387	
		External nominal length NL (mm)	
		450–600	
	Drawer back	Back height	
Centre piece	N M K C F	X (mm)	Z (mm)
		W + 27	LW / 2
W Distance between front edge of drawer base and centre piece			
BT Drilling depth			
X Drilling position			
Z Offset			

Sink cabinet – cabinet base – attachment bracket 1 tier

Planning

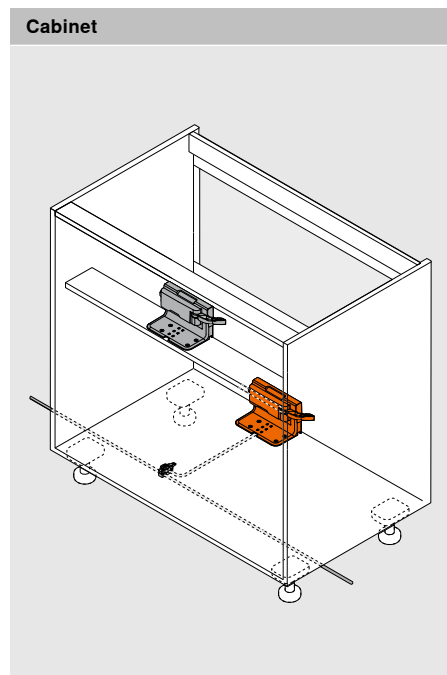

Position of drive unit

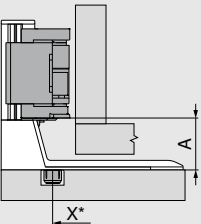
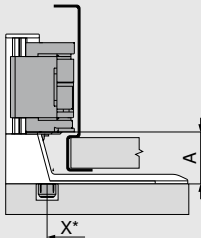
Chipboard back	Steel back	X	Drilling position	
		A	Distance between bottom edge of attachment bracket and bottom edge of drive unit	
		*	Measured from cabinet front edge	
Drawer back		Back height	LW (mm)	
			≥ 387	
			A (mm)	
		Chipboard back	N M K C F	45
Steel back	N	-		
	M K C F	45		
LW Internal cabinet width				

Drilling distances – cabinet base

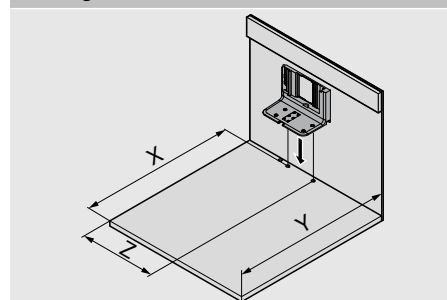

Drawer back	X (mm)	Y (mm)	Z (mm)
Chipboard back	NL + 19	NL + 35	LW / 2
Steel back	NL + 2	NL + 18	LW / 2
LW Internal cabinet width			
NL Nominal length			
X Drilling position			
Y Min. space requirement			
Z Offset			

Sink cabinet – cabinet base – attachment bracket 1 tier

Planning

Cabinet base – drilling pattern

Lower cabling

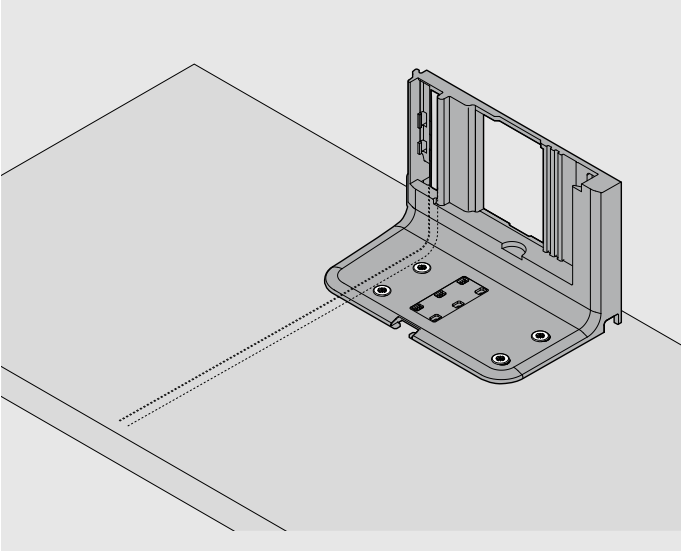

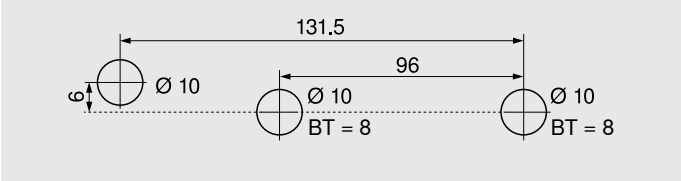

Alternative drilling pattern for MINIPRESS top and MINIPRESS

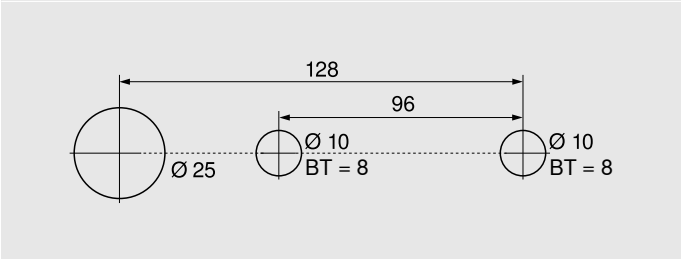

BT Drilling depth

Front assembly

Blum distance bumper

See page 113

Cabinet with single pull-out – horizontal bracket profile

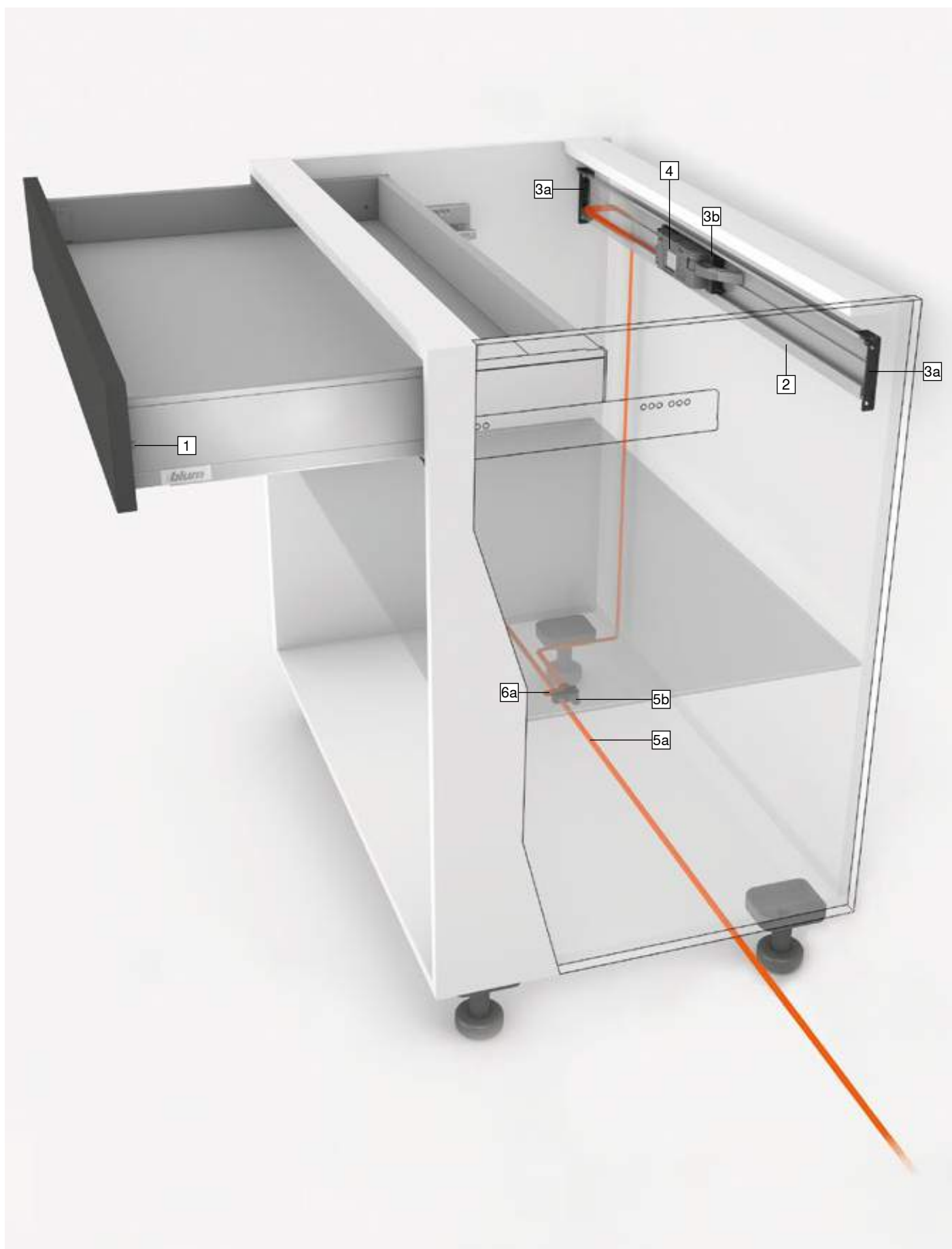

Cabinet with single pull-out – horizontal bracket profile

Product



Description

- Electrical opening support system in combination with BLUMOTION for soft and effortless closing
- With horizontal bracket profile
- No fixed connection between the drive unit and pull-out
- Pull-outs need not be modified
- Quick installation of pre-assembled parts

Cabling

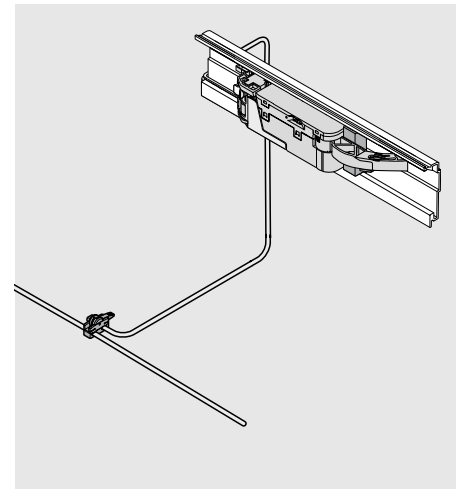

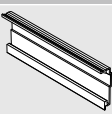

Ordering information

1	Blum distance bumper	
	Ø (mm)	
	5	993.0530
	8	993.0830.01
Up to front height 300 mm, use 2 pcs		
From front height 300 mm, use 4 pcs		
For 70 kg LEGRABOX cabinet profile, use 4 pcs		

2	Horizontal bracket profile	
	Length (mm)	
	1143	Z10T1143B
For cabinet width KB 275–1200 mm		
Aluminium for cutting to size		
Cutting	Internal cabinet width LW - 19 mm	

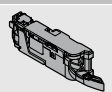
3		Horizontal bracket profile attachment	
	Colour	Material	
	R7037	Nylon	Z10D5210
Consisting of:			
3a	1 x	Bracket profile attachment left/right	
3b	1 x	Bracket profile adapter for drive unit	
Chipboard screws and system screws can be used			

4	Drive unit		
	Colour	Material	
	R7037	Nylon	Z10A3000.03
Includes pre-assembled lever extension			

-	Lever cap	
	Colour	
	S	Z10A3006
Steel back		
Required from height M and internal cabinet widths LW of 267–286 mm		

5		SERVO-DRIVE distribution cable and cable end protector	
	Colour	Length (m)	
	S	8	Z10K800AE
Consisting of:			
5a	1 x	SERVO-DRIVE distribution cable	
5b	5 x	Cable end protector	
Can be used as a distribution, bracket profile and communications cable			
For cutting to size			

6	Connecting node and cable end protector		
	Colour	Material	
	S	Nylon	Z10V100E.01
Consisting of:			
6a	1 x	Connecting node	
5b	2 x	Cable end protector	

Colour	
R7037	RAL 7037 dust grey
S	Black

Cabinet with single pull-out – horizontal bracket profile

Ordering information

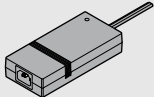
-	24-watt SERVO-DRIVE power supply unit			
	A	Z10NE030A	F	Z10NE030F
	B	Z10NE030B	G	Z10NE030G
	C	Z10NE030C	H	Z10NE030H
	D	Z10NE030D	J	Z10NE030J
	E	Z10NE030E		
Includes operating and installation instructions				
Without flex				
Language package				
A	DE, EN, FR, IT, NL	F	BG, ET, LT, LV, RO, RU	
B	DA, EN, FI, NO, SV	G	EN, ES, FR	
C	EL, EN, HR, SL, SR, TR	H	EN, ZH	
D	EN, ES, FR, IT, PT	J	JA	
E	CS, HU, PL, SK			
Language descriptions as per ISO-639				

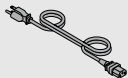
-	Flex			
	Market		Market	
	AR	Z10M200A	JP	Z10M200J
	UK	Z10M200B	AU	Z10M200K
	CH	Z10M200C	CL	Z10M200L
	DK	Z10M200D	CN	Z10M200N
	Europe	Z10M200E	BR	Z10M200S.01
	Europe ¹	Z10M200E.OS	TW	Z10M200T
	IN	Z10M200H	US, CA	Z10M200U
	IL	Z10M200I	ZA	Z10M200Z
Length 2 m, incl. plug				
¹ Without plug				

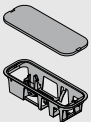
-	Power supply unit housing		
	Base fixing		
	Colour	Material	
	R7037	Nylon	Z10NG000
Includes cover			
For 24-watt SERVO-DRIVE power supply unit			

Alternative

-	Power supply unit housing		
	Panel fixing		
	Colour	Material	
	WGR	Nylon	Z10NG120
For 24-watt SERVO-DRIVE power supply unit			

Accessories

-	Cable holder		
	Colour	Material	
	W	Nylon	Z10K0009
E.g. for fixing the SERVO-DRIVE distribution cable			

-	Front/base stabiliser		
	Colour	Material	
	R7037	Nylon	Z96.10E1

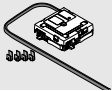
-	COMBOX set		
	Colour	Material	
	S	Nylon	Z10ZC00A
Prevents front collisions when using SERVO-DRIVE in corner applications			
Compatible with drive units Z10A3000.02 onwards			
Can be used in combination with Z10K300A			
Includes all assembly and cabling components			

Colour	
R7037	RAL 7037 dust grey
S	Black
W	White
WGR	White grey

Cabinet with single pull-out – horizontal bracket profile

Planning

Cabinet

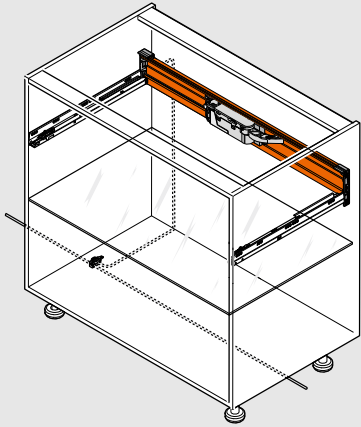

Position of drive unit

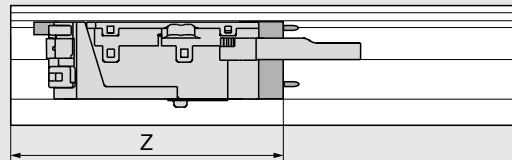

Z Offset

Drilling dimensions

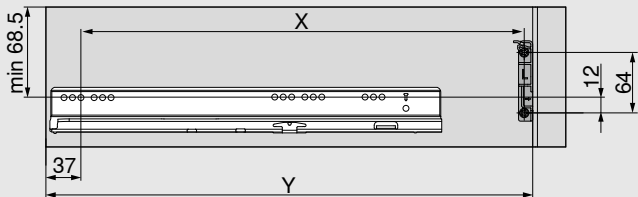

Drawer back	X (mm)	Y (mm)
Chipboard back	NL - 9	NL + 37
Steel back	NL - 26	NL + 20

NL Nominal length

X Drilling position

Y Min. space requirement

This bracket profile fixing position ensures that both inner pull-outs and pull-outs with overlay fronts can be opened by pushing or pulling

Drawer back	Back height	Internal cabinet width LW (mm)										
		242–266		267–286			287–316		317–386		≥ 387	
		Z (mm)	H.	Z (mm)	H.	Ha.	Z (mm)	H.	Z (mm)	H.	Z (mm)	H.
Chipboard back	N	–	–	–	–	–	193	✗	193	●	LW / 2	●
	M K C F	–	–	182	●	○	182	●	182	●	LW / 2	●
Steel back	N	–	–	–	–	–	–	–	–	–	–	–
	M K C F	–	–	182	●	○	182	●	182	●	LW / 2	●
H. Lever extension						● Required						
Ha. Lever cap						○ Not required						
Z Offset						– Not possible						
						✗ Remove						

Front assembly

Blum distance bumper

See page 113

Cabinet with single pull-out – upper attachment bracket

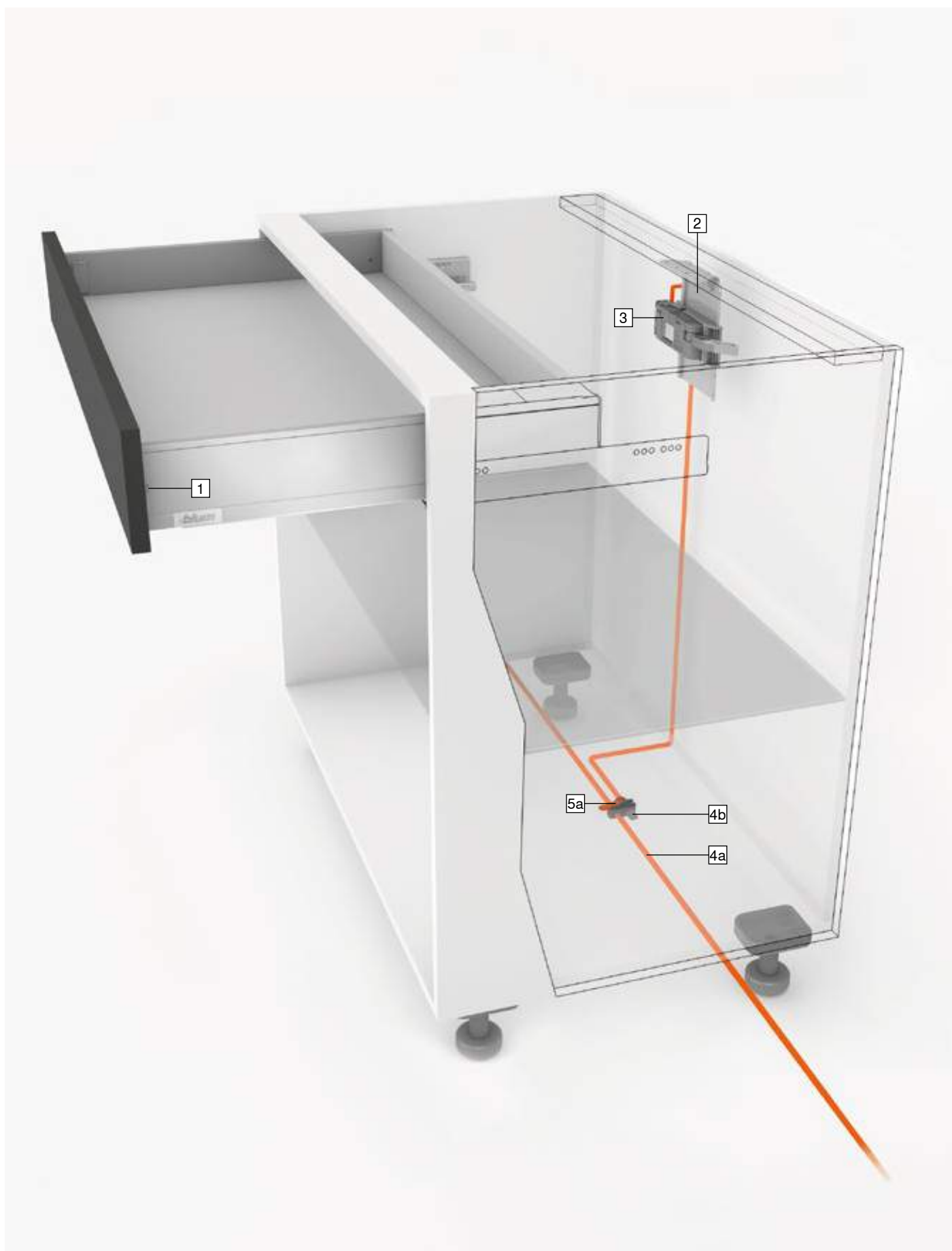

Cabinet with single pull-out – upper attachment bracket

Product



Description

- Electrical opening support system in combination with BLUMOTION for soft and effortless closing
- With upper attachment bracket
- No fixed connection between the drive unit and pull-out
- Pull-outs need not be modified
- Quick installation of pre-assembled parts

Cabling

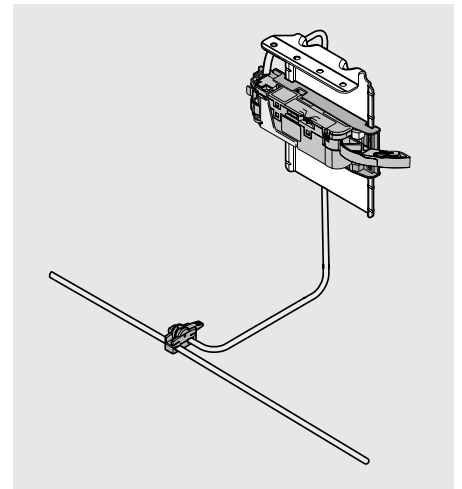



Ordering information

1	Blum distance bumper		
	Ø (mm)		
	5		993.0530
	8		993.0830.01
Up to front height 300 mm, use 2 pcs			
From front height 300 mm, use 4 pcs			
For 70 kg LEGRABOX cabinet profile, use 4 pcs			

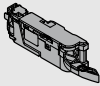
2	Upper attachment bracket		
	Colour	Material	
	R7037/ZN	Steel	Z10D6252
Includes pre-mounted adapter for drive unit			

3	Drive unit		
	Colour	Material	
	R7037	Nylon	Z10A3000.03
Includes pre-assembled lever extension			

-	Lever cap		
	Colour		
	S		Z10A3006
Steel back			
Required from height M and internal cabinet widths LW of 267–286 mm			

4		SERVO-DRIVE distribution cable and cable end protector		
		Colour	Length (m)	
		S	8	Z10K800AE
Consisting of:				
4a	1 x	SERVO-DRIVE distribution cable		
4b	5 x	Cable end protector		
Can be used as a distribution, bracket profile and communications cable				
For cutting to size				

5	Connecting node and cable end protector		
	Colour	Material	
	S	Nylon	Z10V100E.01
Consisting of:			
5a	1 x	Connecting node	
4b	2 x	Cable end protector	

Colour	
R7037	RAL 7037 dust grey
S	Black
ZN	Zinc plated

Cabinet with single pull-out – upper attachment bracket

Ordering information

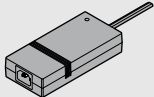
-	24-watt SERVO-DRIVE power supply unit			
	A	Z10NE030A	F	Z10NE030F
	B	Z10NE030B	G	Z10NE030G
	C	Z10NE030C	H	Z10NE030H
	D	Z10NE030D	J	Z10NE030J
	E	Z10NE030E		
Includes operating and installation instructions				
Without flex				
Language package				
A	DE, EN, FR, IT, NL	F	BG, ET, LT, LV, RO, RU	
B	DA, EN, FI, NO, SV	G	EN, ES, FR	
C	EL, EN, HR, SL, SR, TR	H	EN, ZH	
D	EN, ES, FR, IT, PT	J	JA	
E	CS, HU, PL, SK			
Language descriptions as per ISO-639				

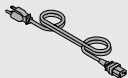
-	Flex			
	Market		Market	
	AR	Z10M200A	JP	Z10M200J
	UK	Z10M200B	AU	Z10M200K
	CH	Z10M200C	CL	Z10M200L
	DK	Z10M200D	CN	Z10M200N
	Europe	Z10M200E	BR	Z10M200S.01
	Europe ¹	Z10M200E.OS	TW	Z10M200T
	IN	Z10M200H	US, CA	Z10M200U
	IL	Z10M200I	ZA	Z10M200Z
Length 2 m, incl. plug				
¹ Without plug				

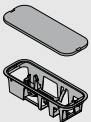
-	Power supply unit housing		
	Base fixing		
	Colour	Material	
	R7037	Nylon	Z10NG000
Includes cover			
For 24-watt SERVO-DRIVE power supply unit			

Alternative

-	Power supply unit housing		
	Panel fixing		
	Colour	Material	
	WGR	Nylon	Z10NG120
For 24-watt SERVO-DRIVE power supply unit			

Accessories

-	Cable holder		
	Colour	Material	
	W	Nylon	Z10K0009
E.g. for fixing the SERVO-DRIVE distribution cable			

-	Front/base stabiliser		
	Colour	Material	
	R7037	Nylon	Z96.10E1

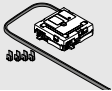
-	COMBOX set		
	Colour	Material	
	S	Nylon	Z10ZC00A
Prevents front collisions when using SERVO-DRIVE in corner applications			
Compatible with drive units Z10A3000.02 onwards			
Can be used in combination with Z10K300A			
Includes all assembly and cabling components			

Colour	
R7037	RAL 7037 dust grey
S	Black
W	White
WGR	White grey

Cabinet with single pull-out – upper attachment bracket

Planning

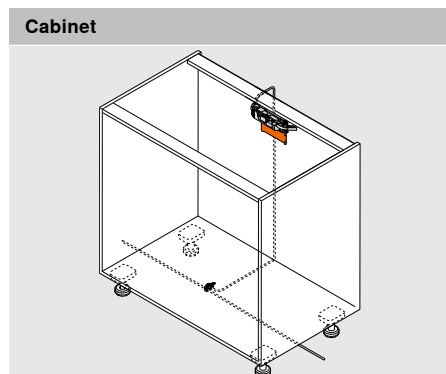

Position of drive unit

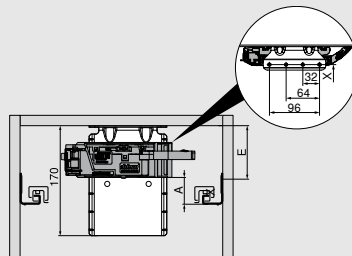

- X Drilling position
- A Distance between bottom edge of cabinet profile and bottom edge of drive unit
- E Distance between bottom edge of cabinet top panel and fixing position of cabinet profile

The cross member must be securely fixed to the worktop area

Drawer back	Back height	Internal cabinet width LW (mm)											
		242–266			267–286			287–316			≥ 317		
		A (mm)	E min. (mm)	E max. (mm)	A (mm)	E min. (mm)	E max. (mm)	A (mm)	E min. (mm)	E max. (mm)	A (mm)	E min. (mm)	E max. (mm)
Chipboard back	N	–	–	–	–	–	–	45	84	174	45	84	174
	M K E F	–	–	–	45	84	174	45	84	174	45	84	174
Steel back	N	–	–	–	–	–	–	–	–	–	–	–	–
	M K E F	–	–	–	45	84	174	45	84	174	45	84	174

A Distance between bottom edge of cabinet profile and bottom edge of drive unit

E Distance between bottom edge of cabinet top panel and fixing position of cabinet profile

– Not possible

Drilling distances – cross member

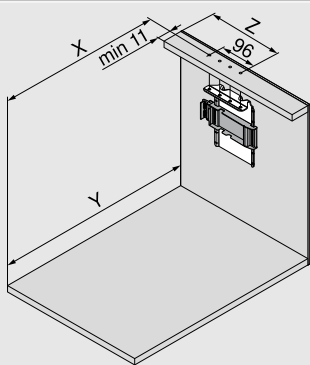

Drawer back	X (mm)	Y (mm)
Chipboard back	NL - 1	NL + 34
Steel back	NL - 18	NL + 17
NL Nominal length		
X Drilling position		
Y Min. space requirement		
Z Offset		
This bracket profile fixing position ensures that both inner pull-outs and pull-outs with overlay fronts can be opened by pushing or pulling		

Drawer back	Back height	Internal cabinet width LW (mm)											
		242–266		267–286			287–316		317–386		≥ 387		
		Z (mm)	H.	Z (mm)	H.	Ha.	Z (mm)	H.	Z (mm)	H.	Z (mm)	H.	
Chipboard back	N	–	–	184	●	–	184	●	184	●	LW / 2	●	
	M K C F	–	–	184	●	–	184	●	184	●	LW / 2	●	
Steel back	N	–	–	–	–	–	–	–	–	–	–	–	
	M K C F	–	–	184	✘	●	184	●	184	●	LW / 2	●	
H. Lever extension					● Required								
Ha. Lever cap					– Not possible								
Z Offset					✘ Remove								

Front assembly

Blum distance bumper

See page 113

Bottom mount waste bin solution



Bottom mount waste bin solution

SERVO-DRIVE uno



- Electrical opening support system in combination with BLUMOTION for soft and effortless closing
- Suitable for individual applications
- For bottom mount waste bin solutions
- Also ideal for retrofitting
- No fixed connection between the drive unit and pull-out
- Pull-outs need not be modified
- Simple and quick assembly of pre-assembled parts

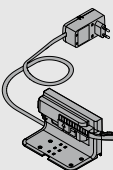
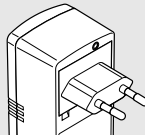
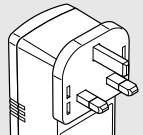
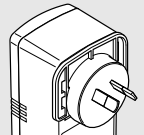
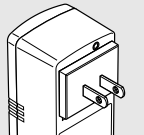
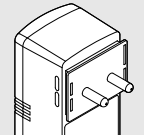

Ordering information

SERVO-DRIVE uno set									
	Power adapter	Language package			Power adapter	Language package			
	E	A	Z10NA30EA	B	A	Z10NA30BA			
	E	B	Z10NA30EB	K	D	Z10NA30KD			
	E	C	Z10NA30EC	U	G	Z10NA30UG			
	E	D	Z10NA30ED	U	J	Z10NA30UJ			
	E	E	Z10NA30EE	H	D	Z10NA30HD			
	E	F	Z10NA30EF						
Power adapter									
E		B		K		U		H	
See the Information chapter of the Blum catalogue for a detailed market list.									
Language package									
A	DE, EN, FR, IT, NL	B	DA, EN, FI, NO, SV	C	EL, EN, HR, SL, SR, TR	D	EN, ES, FR, IT, PT		
E	CS, HU, PL, SK	F	BG, ET, LT, LV, RO, RU	G	EN, ES, FR	J	JA		
☎ Other combinations available upon request									
Pre-assembled set									
Consisting of:									
-	2 x	Blum distance bumper							
1	1 x	Attachment bracket 1 tier							
2	1 x	Drive unit							
3	1 x	Transport protection							
4	1 x	Drip protection feature							
5	1 x	12-watt SERVO-DRIVE plug-in power supply unit							
6	1 x	Assembly device							
-	7 x	Screws for Blum distance bumper and attachment bracket							
-	1 x	Installation instructions							
-	1 x	Instruction leaflet							

Bottom mount waste bin solution

Planning

Cabinet

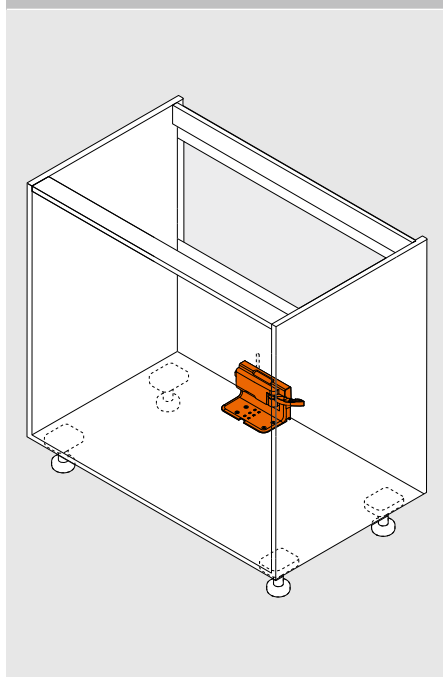

Position of drive unit

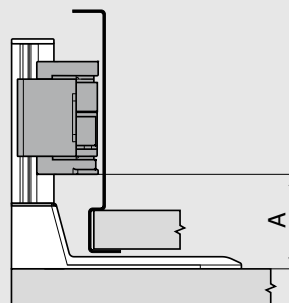

Box systems	Internal cabinet width LW (mm)	
	≥ 387	
	A min. (mm)	A max. (mm)
LEGRABOX	45	47

A Distance between bottom edge of cabinet profile and bottom edge of drive unit

Drilling distances – cabinet base

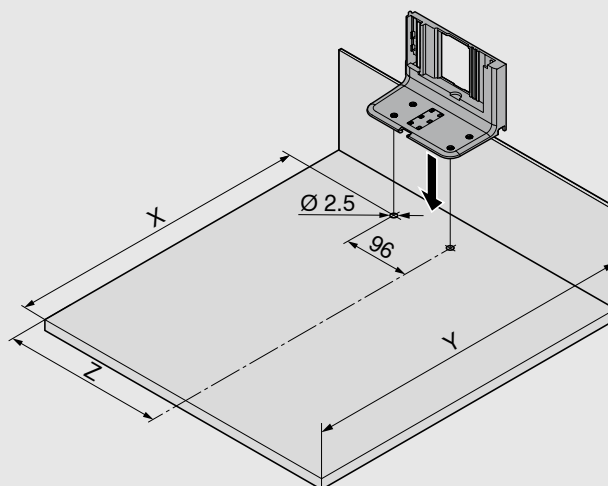

Drawer back	Internal cabinet width LW (mm)		
	≥ 387		
	X (mm)	Y (mm)	Z (mm)
Chipboard back	NL - 45	NL + 35	LW / 2
Steel back	NL - 62	NL + 18	LW / 2

NL Nominal length

X Drilling position

Y Min. space requirement

Z Offset

SERVO-DRIVE information

Front assembly

Blum distance bumper

The Blum distance bumper ensures the required trigger path of 2 mm

When using a 70 kg LEGRABOX cabinet profile, install 4 Blum distance bumpers

For optimal triggering with front heights FH > 300 mm, use front/base stabiliser

FA	Front overlay
FH	Front height

Drive unit

Lever extension

Lever cap

Space requirement and safety distance – power supply unit housing

Base fixing

Panel fixing

Please note

Maintain a 30 mm safety distance from the bottom edge (base fixing) and/or front edge (panel fixing) and side edges of the power supply unit housing to the neighbouring elements! Air must be able to circulate, otherwise the SERVO-DRIVE power supply unit could overheat!

Assembly, adjustment and removal

Information on assembly and adjustment

www.blum.com/servodrive1

TIP-ON BLUMOTION





- TIP-ON mechanical opening support system combined with BLUMOTION for soft and effortless closing
- Front gap 2.5 mm
- Four-dimensional front adjustment
- Extensive trigger range
- Synchronised feather-light glide
- Synchronisation for internal cabinet widths LW of 245 mm or more

Ordering information

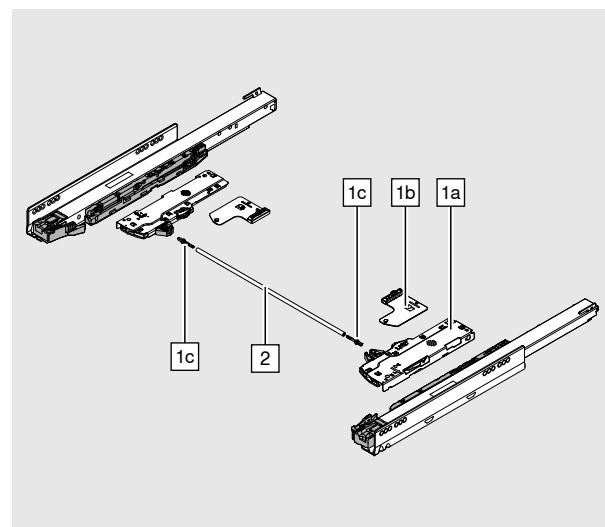
1		TIP-ON BLUMOTION set			
		The TIP-ON BLUMOTION unit is available in varying strengths to suit different weight ranges and nominal lengths. Each version has a different colour to make them easy to distinguish. The latch can be universally used for all TIP-ON BLUMOTION units.			
NL (mm)	Unit		Cabinet profile (kg)	Weight (kg) ¹	
270–300	S0	White	40	≤ 10	T60L7040
270–300	S1	Light grey	40	> 10–20	T60L7140
350–600	L1	Light grey	40	² ≤ 20	T60L7340
350–600	L3	Dust grey	40	² 15–40	T60L7540
450–650	L5	Black	70	³ 35–70	T60L7570
Consisting of:					
1a	1 x	TIP-ON BLUMOTION unit left/right			
1b	1 x	TIP-ON BLUMOTION latch left/right			
1c	2 x	TIP-ON BLUMOTION synchronisation adapter			
		Internal cabinet width LW ≥ 294 mm			
¹	Recommended weight ranges (total weight of the pull-out) for an optimum opening and closing function				
²	Can only be combined with a 40 kg cabinet profile				
³	Recommendation: Only use in combination with a 70 kg cabinet profile				
Make the right calculations for your TIP-ON BLUMOTION unit using the Product Configurator www.blum.com/configurator					



Internal cabinet width LW ≥ 294 mm			
2	TIP-ON BLUMOTION synchronisation linkage		
	Version	Colour	
	Round	Grey	
			T60.1125W
In combination with 1c 2 x T60.000D			
Suitable up to internal cabinet width LW 1370 mm			
Note			
To optimise the function and increase the trigger range, we generally recommend using synchronisation.			
Cutting	Internal cabinet width LW - 247 mm		

Internal cabinet width LW 245–293 mm		
TIP-ON BLUMOTION synchronisation		
	Version	Colour
	Square	RAL 7035 light grey
		T60.300D
Cutting	Internal cabinet width LW - 221 mm	

Accessories

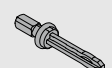
1c	TIP-ON BLUMOTION synchronisation adapter	
	Version	Colour
	Symmetrical	RAL 7035 light grey
		T60.000D
Internal cabinet width LW ≥ 294 mm		

TIP-ON BLUMOTION front gap template		
	Front gap FS (mm)	Colour
	2.5	Orange
		65.5631
Note		
We recommend that you use the front gap template		

TIP-ON BLUMOTION sink pull-out

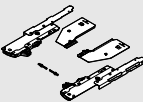
1		TIP-ON BLUMOTION set sink pull-out			
		The TIP-ON BLUMOTION unit is available in varying strengths to suit different weight ranges and nominal lengths. Each version has a different colour to make them easy to distinguish. The latch can be universally used for all TIP-ON BLUMOTION units.			
NL (mm)	Unit		Cabinet profile (kg)	Weight (kg)	1
350–600	L1	Light grey	40	2 ≤ 20	T60L9340
350–600	L3	Dust grey	40	2 15–40	T60L9540
Consisting of:					
1a	1 x	TIP-ON BLUMOTION unit left/right			
1b	1 x	TIP-ON BLUMOTION latch left/right			
1c	2 x	TIP-ON BLUMOTION synchronisation adapter			
		Internal cabinet width LW ≥ 314 mm			
1	Recommended weight ranges (total weight of the pull-out) for an optimum opening and closing function				
2	Can only be combined with a 40 kg cabinet profile				
Make the right calculations for your TIP-ON BLUMOTION unit using the Product Configurator www.blum.com/configurator					

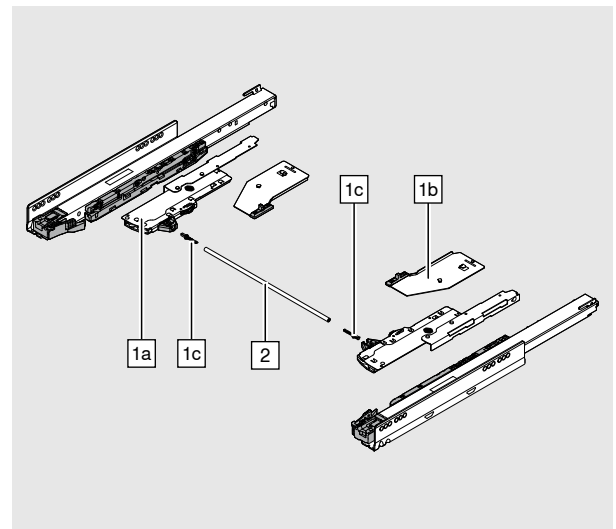

Accessories

1c	TIP-ON BLUMOTION synchronisation adapter	
	Version	Colour
	Symmetrical	RAL 7035 light grey
	T60.000D	
Internal cabinet width LW ≥ 314 mm		

-	TIP-ON BLUMOTION front gap template	
	Front gap FS (mm)	Colour
	2.5	Orange
	65.5631	
Note		
We recommend that you use the front gap template		

Internal cabinet width LW ≥ 314 mm		
2	TIP-ON BLUMOTION synchronisation linkage	
	Version	Colour
	Round	Grey
	T60.1125W	
In combination with 1c 2 x T60.000D		
Suitable up to internal cabinet width LW 1370 mm		
Note		
To optimise the function and increase the trigger range, we generally recommend using synchronisation.		
Cutting	Internal cabinet width LW - 267 mm	

Planning

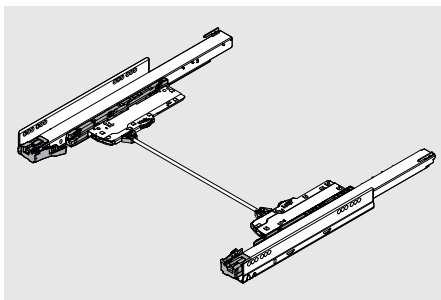

- TIP-ON BLUMOTION for LEGRABOX uses the same standard installation dimensions as LEGRABOX
- The following diagrams show a drawer with height M

Furniture construction

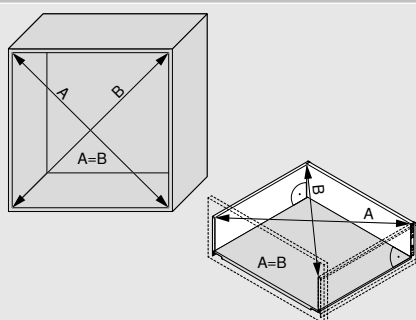

Precise manufacturing is required to ensure a front gap of at least 2.5 mm. This means that the construction must adhere to the dimensions and angles planned.

Plinth leg

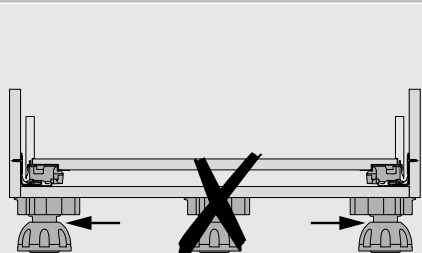

Front assembly

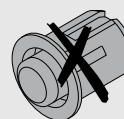

Bumpers must not be installed for TIP-ON BLUMOTION!

Space requirements in the cabinet

Drawer/high fronted pull-out

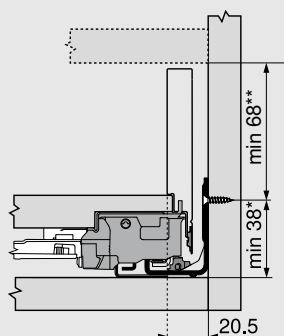
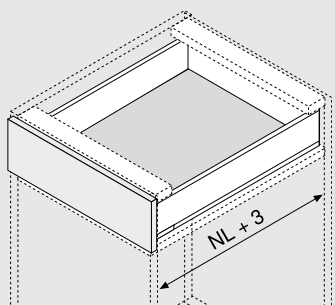

Inner drawer/inner pull-out

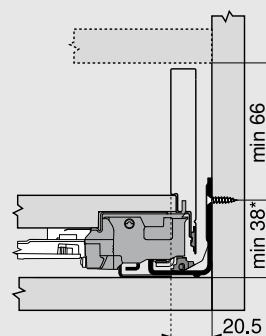
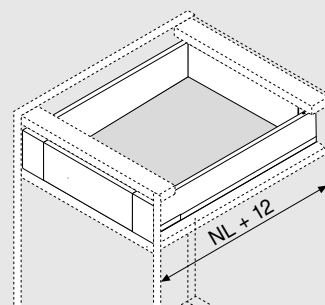

* +1 mm if cabinet profile is installed before cabinet assembly

** Incl. 2 mm tilt adjustment

Latch set (Z17.0M07) cannot be used in combination with TIP-ON BLUMOTION

NL Nominal length

Planning

Sink pull-out

Distance between the synchronisation linkage and the front

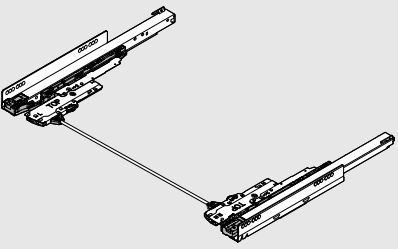
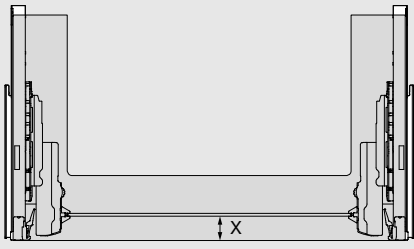
	NL (mm)	X for 750.xxx1S (mm)	
	350	65	
	400	85	
	450	65	
	500	65	
	550	65	
	600	65	
NL Nominal length			

Screw position – inner drawer | inner pull-out

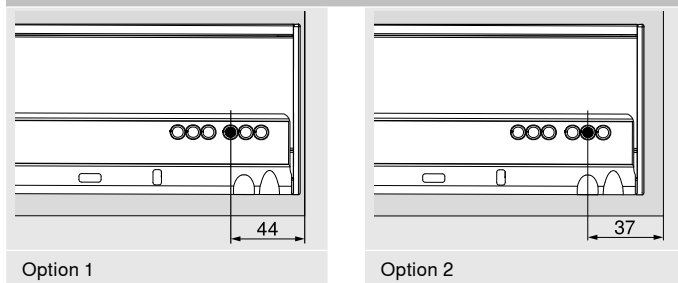

Depth position

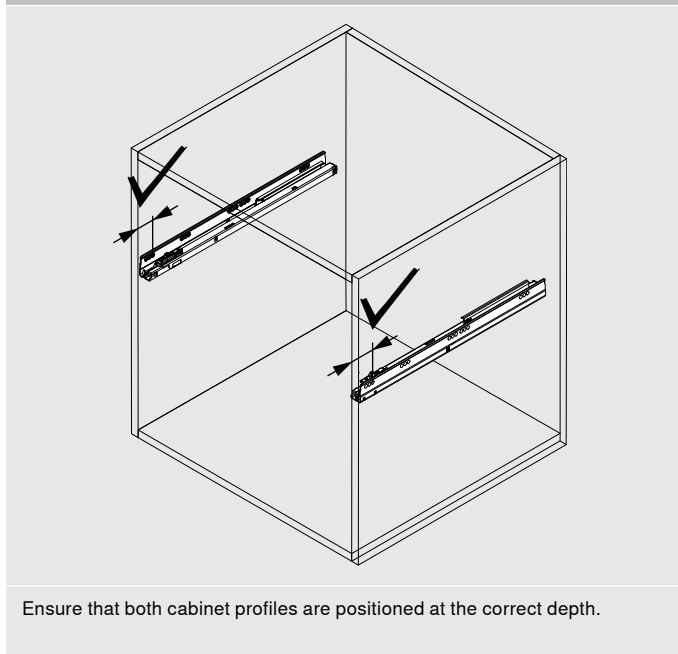

Trigger range

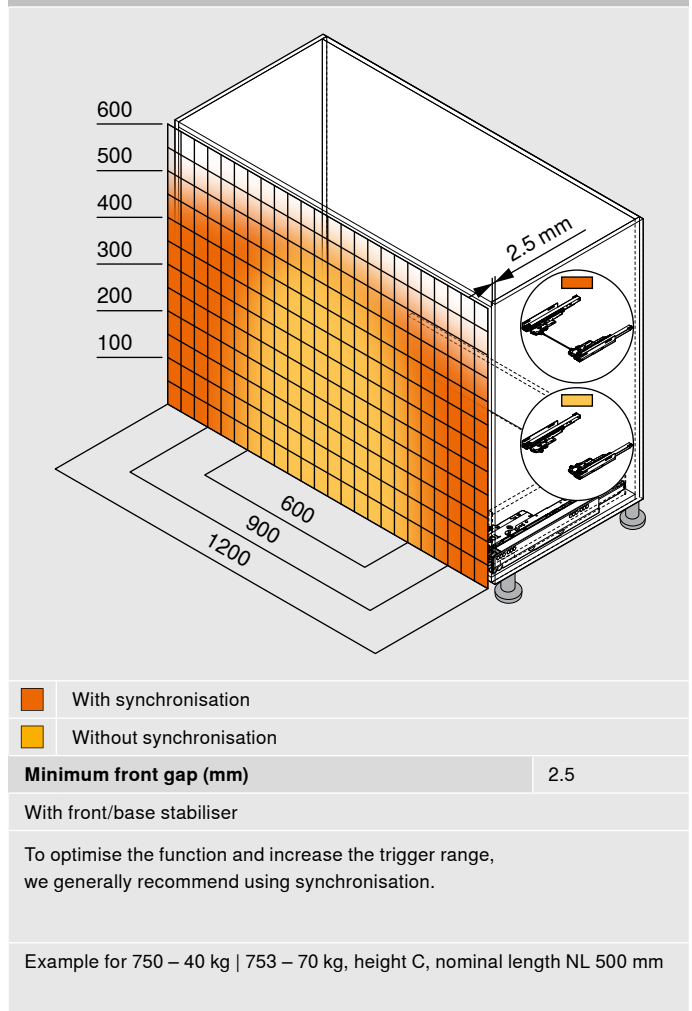

Information on assembly
and adjustment

www.blum.com/tipon-blumotion

TIP-ON



- Integrated TIP-ON function for handle-less fronts
- Suitable for LEGRABOX pure and LEGRABOX free
- Synchronisation can be used to increase the trigger range for cabinet widths KB of 400 mm and above (recommended for cabinet widths KB of 600 mm and above)
- Synchronised feather-light glide
- Easy, tool-free depth adjustment without removing the pull-out
- Front gap 3.5 mm

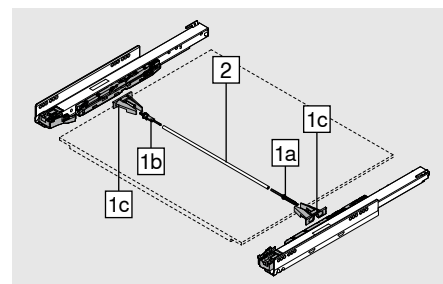

Ordering information

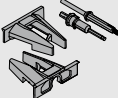
1		TIP-ON synchronisation pinion set	
		Version	Round
		Colour	RAL 7037 dust grey
		T57.7400.01	
Consisting of:			
1a	1 x	Locking device	
1b	1 x	Overload locking device	
1c	2 x	Attachment	

2	TIP-ON synchronisation linkage		
	Version	Round	
	Material	Aluminium	
			ZST.1160W
Suitable for cabinet width up to KB 1400 mm			
Cutting	Internal cabinet width LW - 229 mm		

Space requirements in the cabinet	
Drawer High fronted pull-out	Inner drawer Inner pull-out
* +1 mm if cabinet profile is installed before cabinet assembly	
** Incl. 2 mm tilt adjustment	
NL Nominal length	



Information on assembly and adjustment

www.blum.com/tipon1

Screw position – inner drawer inner pull-out	
Option 1	Option 2

Trigger range	
Recommended front gap (mm)	3.5
The synchronisation feature ensures secure opening even for wide fronts	
We also recommend that you use front stabilisation	

AMBIA-LINE



AMBIA-LINE

Organisation at its best

Material and colour

Steel design



More information on
AMBIA-LINE

www.blum.com/ambialine

Colours



Material and colour

Wood design



More information on
AMBIA-LINE

www.blum.com/ambialine

Colours



Cutlery insert

Steel design



- Practical for kitchen applications and in other areas of the home
- Elegant, slim design
- Suitable for LEGRABOX drawers and inner drawers, height M and K
- Can be positioned as desired and provides a secure hold
- Cutlery insert with soft touch surface
- Frame height 50 mm
- Material: Steel, powder-coated

Ordering information

Cutlery insert					
	Nominal length (mm)	Width (mm)	SW-M / OG-M	OG-M	CS-M
	450	300	ZC7S450BS3		
	500	300	ZC7S500BS3		
	550	300	ZC7S550BS3		
	600	300	ZC7S600BS3		
	650	300	ZC7S650BS3		



Cutlery insert

Wood design



- Practical for kitchen applications and in other areas of the home
- Elegant, slim design
- Suitable for LEGRABOX drawers and inner drawers, height M and K
- Can be positioned as desired and provides a secure hold
- Frame height 50 mm
- Material: Wood décor/steel

Ordering information

Cutlery insert					
	Nominal length (mm)	Width (mm)	E01S/SW-M	E02G/OG-M	N01T/CS-M
	450	300	ZC7S450BH3		
	500	300	ZC7S500BH3		
	550	300	ZC7S550BH3		
	600	300	ZC7S600BH3		
	650	300	ZC7S650BH3		

Drawer frame

Steel design





- Practical for kitchen applications and in other areas of the home
- Elegant, slim design
- Suitable for LEGRABOX drawers and inner drawers, height M and K
- Can be positioned as desired and provides a secure hold
- Optional film/foil dispenser and knife holder
- Frame height 50 mm
- Material: Steel, powder-coated

Ordering information

Drawer frame for nominal lengths of 270 mm or more					
	Nominal length (mm)	Width (mm)	SW-M	OG-M	CS-M
	270–400	242	ZC7S300RSU		
Incl. magnet for attachment to the drawer side or steel back					

Adapter profile for attachment to chipboard back (optional)					
	Height	Width (mm)	SW-M	OG-M	CS-M
	M	242	ZC7A0U0M		
	K	242	ZC7A0U0K		
Recommended from nominal length 350 mm					

Drawer frame					
	Nominal length (mm)	Width (mm)	SW-M	OG-M	CS-M
	450	100	ZC7S450RS1		
	500	100	ZC7S500RS1		
	550	100	ZC7S550RS1		
	600	100	ZC7S600RS1		
	650	100	ZC7S650RS1		
	450	200	ZC7S450RS2		
	500	200	ZC7S500RS2		
	550	200	ZC7S550RS2		
	600	200	ZC7S600RS2		
	650	200	ZC7S650RS2		

Cross divider					
	Height (mm)	Width (mm)	SW-M	OG-M	CS-M
	50	100	ZC7Q010SS		
	50	200	ZC7Q020SS		
	50	242	ZC7Q0U0SS		

Drawer frame



Wood design



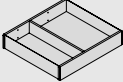

- Practical for kitchen applications and in other areas of the home
- Elegant, slim design
- Suitable for LEGRABOX drawers and inner drawers, height M and K
- Can be positioned as desired and provides a secure hold
- Optional film/foil dispenser and knife holder
- Frame height 50 mm
- Material: Wood décor/steel

Ordering information

Drawer frame for nominal lengths of 270 mm or more					
	Nominal length (mm)	Width (mm)	E01S/SW-M	E02G/OG-M	N01T/CS-M
	270–400	242	ZC7S300RHU		

Drawer frame					
	Nominal length (mm)	Width (mm)	E01S/SW-M	E02G/OG-M	N01T/CS-M
	450	100	ZC7S450RH1		
	500	100	ZC7S500RH1		
	550	100	ZC7S550RH1		
	600	100	ZC7S600RH1		
	650	100	ZC7S650RH1		
	450	200	ZC7S450RH2		
	500	200	ZC7S500RH2		
	550	200	ZC7S550RH2		
	600	200	ZC7S600RH2		
	650	200	ZC7S650RH2		

Cross divider with spring clamp					
	Height (mm)	Width (mm)	E01S	E02G	N01T
	50	100	ZC7Q010SH		
	50	200	ZC7Q020SH		
	50	242	ZC7Q000SH		



Frame for high fronted pull-outs



Steel design





- Practical for kitchen applications and in other areas of the home
- Elegant, slim design
- Suitable for LEGRABOX high fronted pull-out and inner pull-out, height C and F
- Can be positioned as desired and provides a secure hold
- Spice holder also available
- Frame height 110 mm
- Material: Steel, powder-coated

Ordering information

Frame for high fronted pull-outs					
	Nominal length (mm)	Width (mm)	SW-M	OG-M	CS-M
	270–650	242	ZC7F300RSU		
	400–650	218	ZC7F400RSP		

Adapter profile for attachment to chipboard back (optional)					
	Height	Width (mm)	SW-M	OG-M	CS-M
	C	242	ZC7A0U0C		
	F	242	ZC7A0U0F		
	C	218	ZC7A0P0C		
	F	218	ZC7A0P0F		
	Recommended from nominal length 350 mm				

Cross divider					
	Height (mm)	Width (mm)	SW-M	OG-M	CS-M
	110	242	ZC7Q0U0FS		
	110	218	ZC7Q0P0FS		



Frame for high fronted pull-outs



Wood design



- Practical for kitchen applications and in other areas of the home
- Elegant, slim design
- Suitable for LEGRABOX high fronted pull-out and inner pull-out, height C and F
- Can be positioned as desired and provides a secure hold
- Spice holder also available
- Frame height 110 mm
- Material: Wood décor/steel

Ordering information

Frame for high fronted pull-outs					
	Nominal length (mm)	Width (mm)	E01S/SW-M	E02G/OG-M	N01T/CS-M
	270–650	242	ZC7F300RHU		
	400–650	218	ZC7F400RHP		

Cross divider					
	Height (mm)	Width (mm)	E01S	E02G	N01T
	110	242	ZC7Q0U0FH		
	110	218	ZC7Q0P0FH		

AMBIA-LINE cross gallery

Steel design



- Practical for kitchen applications
- With cross gallery for cutting to size
- Suitable for LEGRABOX high fronted pull-out and inner pull-out, height C and F
- Can be positioned as desired and provides a secure hold

Ordering information

Cross gallery for cutting to size					
	Length (mm)	Material	SW-M	OG-M	CS-M
	1080	Aluminium	ZR7.1080U		
Cutting:		Internal cabinet width LW - 90 mm			

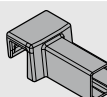
Cross gallery connector				
	Box systems	SW-M	OG-M	CS-M
	LEGRABOX pure	ZC7U10E0		
	LEGRABOX free	ZC7U11E0		
Order 2 x for each cross gallery				

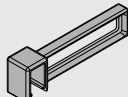
Lateral divider					
	Length (mm)	SW-M	OG-M	CS-M	
	84	ZC7U10F0			



Bottle set



Steel design





- Practical for kitchen applications
- Elegant, slim design
- Suitable for LEGRABOX high fronted pull-out, height C and F
- Can be positioned as desired and provides a secure hold
- Installation height 140 mm (drawer frame with bottle set)
- Material: Steel, powder-coated

Ordering information

Bottle set					
	Nominal length (mm)	Width (mm)	SW-M	OG-M	CS-M
	From 450	100	ZC7B0100S		
	From 450	200	ZC7B0200S		
Not suitable for inner pull-outs.					

Narrow drawer frame					
	Nominal length (mm)	Width (mm)	SW-M	OG-M	CS-M
	450	100	ZC7S450RS1		
	500	100	ZC7S500RS1		
	Nominal length (mm)	Width (mm)			
	550	100	ZC7S550RS1		
	600	100	ZC7S600RS1		
	Nominal length (mm)	Width (mm)			
	650	100	ZC7S650RS1		

Wide drawer frame					
	Nominal length (mm)	Width (mm)	SW-M	OG-M	CS-M
	450	200	ZC7S450RS2		
	500	200	ZC7S500RS2		
	Nominal length (mm)	Width (mm)			
	550	200	ZC7S550RS2		
	600	200	ZC7S600RS2		
	Nominal length (mm)	Width (mm)			
	650	200	ZC7S650RS2		

AMBIA-LINE kitchen accessories



The beautifully designed AMBIA-LINE kitchen accessories are a perfect combination of form and function. Holders for knives, plates and spices and a foil and film dispenser help to keep the kitchen tidy. Everything runs like clockwork because you have clear visibility of utensils in the pull-out and everything is immediately to hand.



Kitchen accessories

Assembly, adjustment and removal

www.blum.com/a540

Film/foil dispenser



- Film/foil dispenser for plastic wrap and aluminium foil
- Dispenser rod for easy dispensing and a perfect tangle-free cut
- Flexible base fixing ensures dispenser stays in place
- Removable
- Suitable for LEGRABOX drawers and inner drawers, height M and K
- In combination with AMBIA-LINE drawer frame with a width of 200 mm
- Colour: Orion grey matt
- Material: Nylon/Stainless steel

Ordering information

Version	
With foil	ZC7C0000
Without foil	ZC7C0001
Length (mm)	409
Width (mm)	187

Knife holder

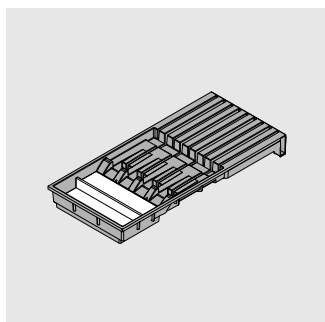

- Securely holds four large and five small knives
- Incl. handle support for long knives
- Flexible base fixing ensures holder stays in place
- Suitable for LEGRABOX drawers and inner drawers, height M and K
- In combination with AMBIA-LINE drawer frame with a width of 200 mm
- Colour: Orion grey matt
- Material: Nylon/Stainless steel

Ordering information

Name	
Knife holder	ZC7M0200
Length (mm)	409
Width (mm)	187

Blum plate holder

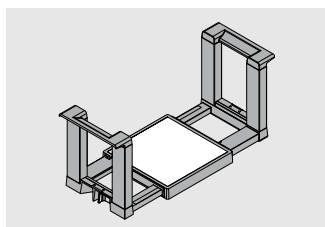

- Securely holds up to 12 plates
- Can be easily adjusted to different plate sizes
- Removable
- Suitable for LEGRABOX high fronted pull-out and inner pull-out, height C and F
- Colour: Orion grey matt
- Material: Nylon/Stainless steel

Ordering information

Name	
Blum plate holder	ZC7T0350
Diameter of plates (mm)	186–322
Stacking height (mm)	146
Overall height (mm)	170

Spice holder

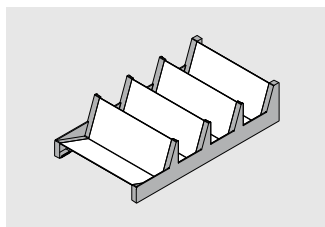

- Organises herbs and spices and securely holds containers of all shapes and sizes
- Suitable for LEGRABOX high fronted pull-out and inner pull-out, height C and F
- In combination with AMBIA-LINE high fronted pull-out frame with a width of 218 mm
- Colour: Orion grey matt
- Material: Nylon/Stainless steel

Ordering information

Name	
Spice holder	ZC7G0P01
Length (mm)	356
Width (mm)	205

Julius Blum GmbH
Furniture Fittings Mfg.
6973 Höchst, Austria
Tel.: +43 5578 705-0
Fax: +43 5578 705-44
E-mail: info@blum.com
www.blum.com

Our sites in Austria, Poland and China are certified to the international standards mentioned below.
Our site in the USA is certified to ISO 9001.
Our site in Brazil is certified to ISO 9001, ISO 14001 and ISO 45001.



ISO 9001
Certified Quality
System



ISO 14001
Certified Environmental
System



ISO 50001
Certified Energy
System



Look for our
FSC™-certified
products

All content is copyrighted by Blum.
Subject to technical modifications and changes to the range without notice.
IDNR: 661.574.3 · EP-390/2 EN-AL/08.22